University Library, BERKELEY, CAL.

The Fresno Morning Republican

VOL. XXXI—NO. 132. FRESNO, CALIFORNIA, FRIDAY, NOVEMBER 9, 1906. PRICE FIVE CENTS

GILLETT'S PLURALITY TWELVE THOUSAND

Governor-Elect Sends a Message to the People of California

JUDGE COOPER IS ELECTED PRESIDING JUDGE OF THE THIRD DISTRICT APPELLATE COURT—CARROLL COOK CONCEDES DEFEAT—STATE TICKET HAS LARGE PLURALITIES—FEW COUNTIES NOT HEARD FROM CANNOT CHANGE RESULT.

SAN FRANCISCO, Nov. 8.—The returns at midnight from 2217 precincts out of a total of 2417 give the vote on governor as follows: Gillett, R., 120,604; Bell, D., 108,161; Langdon, I. L., 41,117. Gillett's plurality 12,443.

No figures are at hand from Alpine, Merced, Mariposa, Plumas, Solano and Trinity counties.

SAN FRANCISCO, Nov. 8.—Incomplete returns indicate the election of the entire Republican state ticket and the district tickets, with the exception of the first and third appellate districts.

In the first appellate district, Judge Cooper is about 1700 votes in the lead over Carroll Cook for presiding justice. Cook this afternoon conceded his defeat. Reports from the third district are still far from complete, but indications are that Judge Chipman is defeated for presiding justice by Judge Hughes. Hughes' election is practically conceded by the Republicans.

In the Third.

Early returns indicated the election of Dooling over Kerrigan, for associate justice in the third district. Kerrigan is over 700 in the lead tonight, with numerous precincts in Fresno and Monterey counties still to be heard from. His election is claimed by the Republicans, but Dooling's defeat has not yet been conceded by the Democratic managers.

Gillett's Plurality.

The Republican state central committee claims that when the complete official returns are in, it will be found that Gillett's plurality will be 15,000. This, however, is ridiculed at the headquarters of the Democratic state central committee, where it is declared that Gillett's plurality will not exceed 7000.

Returns from the senatorial and assembly districts are still incomplete, but sufficient of them are in to show that the Republicans will have a large majority in both houses of the next legislature. No attempt has yet been made to tabulate the returns on the legislature.

Governor-Elect's Plans.

The Republican state central committee closed its headquarters at the St. Francis hotel today and Governor-elect Gillett will tomorrow leave for his Humboldt county home, to consider his message to the legislature and the matter of appointments to his official family. He will remain at home until after Christmas, and then proceed to the capitol to be inaugurated.

Beyond stating that he would give the state the services of the best men obtainable, Governor-elect Gillett declined to discuss his appointments or his message to the new legislature.

Thanks of Mr. Gillett.

The governor-elect gave out the following statement:

"I am satisfied with the fact that there were stalwart Republicans enough in the country to elect the entire state ticket and most of the district tickets. I feel particularly friendly toward the southern part of the state for the loyal manner in which its people stood for the Republican party in general, and myself in particular. This is the second election for governor in which the southern part of the state has been called upon to furnish the Republican majority."

EUREKA, Nov. 8.—A meeting of representative citizens was called by Mayor Torrey tonight, and a committee was appointed to prepare for a reception to Governor-elect Gillett next Saturday. When the City of Topeka arrives at the harbor entrance, every whistle in the bay and city will be blown till the dock is reached. A tug will carry a band and representative citizens down the bay to meet the Topeka. The naval reserve battalion will act as a guard of honor for the governor-elect. A committee of twenty-five ladies was appointed to receive Mrs. Gillett. Flags will be flown from every mast in the city.

Fifty-nine precincts (complete out of sixty-three in the county give Gillett 3809; Bell 2412; Langdon 53. The four precincts still out are small ones and may not be in for several days.

LOS ANGELES.

LOS ANGELES—258 precincts, unofficial, out of a total of 264, give for: Governor—Gillett, R., 20,448; Bell, D., 12,500; Langdon, I. L., 7,752. Lieutenant Governor—Porter, R., 19,513; Toland, D., 11,353. Associate Justice of the Supreme Court (full term)—Henshaw, R., 22,029; Lorigan, R., 21,960; Hatch, D., 9,158; Murasky, D., 12,740. Associate Justice of the Supreme Court (unexpired term)—Sloss, R., 21,833; Craig, D., 8,203. Secretary of State—Curry, R., 23,457; Nichols, D., 8,367. Controller—Colgan, R., 28,955; Markley, D., 7,499. Treasurer—Williams, R., 22,635; Bayley, D., 7,905. Attorney General—Webb, R., 21,526; Morton, D., 11,844. Surveyor General—Kingsbury, R., 23,935; Lane, D., 7,074. Clerk of the Supreme Court—Caughey, R., 22,240; Hatch, D., 8,808. Superintendent Public Instruction—Hyatt, R., 27,605; Williams, D., 8,008. Superintendent of State Printing—Shannon, R., 22,441; Woodman, D., 8,113.

Presiding Justice of Second Appellate District—Allen, R. and D., 31,320.

Associate Justice of Second Appellate District—Taggart, R., 21,536; Shaw, R., 22,337; Smith, D., 9,857; Short, D., 8,910.

Representative to Congress—McLachlan, R., 21,803; Loucks, D., 10,767.

State Board of Equalization—McElvain, R., 21,482; Kastle, D., 9,955.

Railroad Commissioner—Summerland, R., 20,037; Goings, D., 7,726; Black, I. L., 7,420.

Assemblyman, Sixty-seventh District—Cass, R., 1,676; Goode, D. and nonpartisan, 1,152.

Sixty-eighth District—Cogswell, R. and N. P., 2,234; McClymonds, D., 875.

Sixty-ninth District—Thompson, R., D. and N. P., 4,045.

Seventieth District—Leeds, R., 3,178; Davis, D., 1,257.

Seventy-first District—Stanton, R. and D., 2,229; Brown, N. P., 1,170.

Seventy-second District—Pierce, R., 1,656; Henderson, D. and N. P., 1,723.

Seventy-third District—Transue, R., 1,538; Topham, D. and N. P., 1,467.

Seventy-fourth District—Bell, R., 2,296; Stimson, D. and N. P., 2,008.

Seventy-fifth District—Hammond, R., 2,067; Romo, D., 651; Williams, N. P., 1,365.

State Senator, Thirty-fourth District—Savage, R., 5,071; Mackley, D., 1,888; Brotherton, N. P., 2,506.

Thirty-sixth District—Hahn, R., 2,818; Bell, D. and N. P., 2,363.

Thirty-fifth District—McCartney, R., 3,636; Knowles, D., 1,472; Giffen, N. P., 2,237.

SACRAMENTO.

SACRAMENTO, Nov. 8.—The complete returns for governor from Sacramento city and county precincts show the following results:

Governor—Gillett, 3,169; Bell, 6,717; Lewis, Soc., 326; Blanchard, Pro., 64; Langdon, I. L., 173.

Lieutenant Governor—Porter, R., 3,445; Tolan, D., 5,945; Wheat, S., 366; Whitmore, Pro., 202; Blage, I. L., 125.

Associate Justices (full term)—Lorigan, R., 4,333; Henshaw, R., 3,598; Murasky, D., 3,624; Hatch, D., 3,642; Liess, Soc., 358; Andrew, Soc., 380; Farrer, Ind., 59.

Associate Justices (short terms)—Sloss, R., 4,437; Craig, D., 3,084; Fletcher, Soc., 382; Mills, Ind., 47.

Secretary of State—Curry, R., 6,621; Nichols, D., 2,001; Holloway, Soc., 354; Beck, Pro., 57; Swain, Ind., 44.

Congressman—McKinlay, R., 3,949; Beard, D., 4,736; Gaylord, Soc., 308.

State Controller—Colgan, R., 6,416; Markley, D., 2,746; Philbrick, Soc., 370; Taynton, Pro., 52.

Board of Equalization—Brown, R., 4,529; Downey, D., 3,840; Cowderys, 373.

Assemblyman, Eighteenth District—O'Brien, R., 1,385; Featherstone, D., 1,362; Armstrong, Soc., 104; Peck, U. L., 282; Mathews, Ind., 191.

Nineteenth District—Lynch, R., 1,526; Waite, D., 91; Ehrhardt, Soc., 137; Hack, Good Government, 296.

State Treasurer—Williams, R., 4,095; Bayley, D., 2,938; Reynolds, Soc., 404; Vail, Pro., 53; Haskell, U. L., 657; Tedford, Ind., 124.

Attorney General—Webb, R., 5,233; Morton, D., 3,569; Dowing, Soc., 378; McCaslin, Pro., 47; Williams, Ind., 44.

Surveyor General—Kingsbury, R., 5,092; Lane, D., 3,158; Mathews, Soc., 303; Kendall, Pro., 59; Chapman, Ind., 6.

Chief Justice of the Appellate Court (unexpired term)—Chapman, R., 2,826; Hughes, D., 6,253; Chambers, Soc., 333.

Associate Justices of the Appellate Court (full term)—Hart, R., 7,418; Burnett, R., 3,627; McLaughlin, D., 4,636; Cowan, D., 1,975; Moliter, Soc., 303; George, Soc., 377.

Superintendent of Public Instruction—Wyatt, R., 4,791; Williams, D., 4,083; Smith, Soc., 356; Meads, Pro., 47.

Superintendent of State Printing—Shannon, R., 5,450; Woodman, D., 3,398; Garrett, Soc., 378; Collins, Ind., 43; Phillips, Pro., 45.

Clerk of the Supreme Court—Caughey, R., 4,939; Hatch, D., 3,569; Wilde, Soc., 397; Fassett, Pro., 68; Rainey, Ind., 41.

Railroad Commissioner—Irwin, R., 4,497; Peters, D., 4,099; Williams, Soc., 407; Lauder, Pro., 45.

ALAMEDA.

OAKLAND, Nov. 8. The complete returns for governor in Alameda county, including every precinct, are as follows:

Gillett, 11,301; Bell, 6,757; Lewis, L., 924; Blanchard, 821; Langdon, 7,603.

Lieutenant Governor—Porter, R., 12,033; Toland, D., 5,922; Wheat, Soc., 2,054; Whitmore, Pro., 555; Blagge, Ind., 5,408.

Associate Justice of the Supreme Court Henshaw, R., 13,401; Hatch, D., 3,680; Andrew, Soc., 2,004; Farrar, I. L., 3,244; Lorigan, R., 12,900; Sloss, R., 13,717; Murasky, D., 7,270; Craig, D., 2,786; Liess, Soc., 2,037; Fletcher, Soc., 1,905; Mills, I. L., 3,148.

Secretary of State Curry, R., 15,985; Nichols, D., 3,091; Holloway, Soc., 2,069; Beck, Pro., 484; Swain, I. L., 3,038.

Controller—Colgan, R., 19,535; Markley, D., 2,715; Philbrick, Soc., 1,971; Taynton, Pro., 457.

Treasurer—Williams, R., 14,577; Bayley, D., 3,149; Reynolds, Soc., 2,097; Vail, Pro., 417; Tedford, I. L., 2,938; Haskell, U. L., 1,887.

Surveyor General—Kingsbury, R. and U. L., 15,925; Lane, D., 2,965; Matthews, Soc., 1,984; Kendall, Pro., 485; Chapman, 3,192.

Clerk of the Supreme Court—Caughey, R., 14,124; Hatch, D. and U. L., 4,697; Wilde, Soc., 2,052; Fassett, Pro., 503; Rainey, I. L., 3,079.

Superintendent of Public Instruction—Hyatt, R., 17,334; Williams, D. and U. L., 5,201; Smith, Soc., 2,009; Meads, Pro., 622.

Superintendent of State Printing—Shannon, R. and U. L., 16,465; Woodman, D., 2,983; Garrett, Soc., 2,012; Phillips, Pro., 491; Collins, I. L., 3,043.

Congressman, Third District—Knowland, R., 15,185; Brunk, D. and U. L., 4,343; McDevitt, Soc., 2,073; Montgomery, Pro., 412; Boynton, I. L., 3,056.

State Board of Equalization—Brown, R., 13,181; Downey, D. and U. L., 6,184; Cowdery, Soc., 2,007.

Railroad Commissioner—Summerland, R., 17,862; Goings, D., 3,768; Youngman, Soc., 2,053; Needham, Pro., 426; Black, I. L., 3,071.

Presiding Justice of the Appellate Court—Cook, R. and U. L., 12,194; Cooper, D. and I. L., 10,459; Cromley, Soc., 1,897.

Associate Justice of the Appellate Court—Kerrigan, R., 13,353; Hall, R., 14,673; Dooling, D., I. L. and U. L., 5,151; Harrison, D. and U. L., 4,341; Wilson, Soc., 1,965; Stocking, Soc., 1,888; Houx, I. L., 2,418.

Attorney General—Webb, R., 15,790; Morton, D. and U. L., 4,718; Downing, Soc., 1,864; McCaslin, Pro., 409; Williams, I. L., 3,097.

SAN JOAQUIN.

STOCKTON, Cal., Nov. 8.—Complete semi-official returns from the fifty-six precincts of San Joaquin county give:

For Governor—Gillett, 3,159; Bell, 3,474; Langdon, 512.

Congressman—Needham, R., 4,104; Greene, D., 2,535.

Assemblyman, Twenty-third District—Beardsley, R., 2,037; Cowell, D., 1,539.

Assemblyman, Twenty-fourth District—Percival, R., 1,798; Greenwell, D., 1,542.

Supreme Judges (full term)—Henshaw, R., 3,475; Lorigan, R., 3,465; Hatch, D., 2,601; Murasky, D., 2,824.

Supreme Judges (unexpired term)—Sloss, R., 3,451; Craig, D., 2,511.

Presiding Judge of the Appellate Court—Chipman, R., 3,306; Hughes, D., 2,736.

Appellate Judges—Hart, R., 3,583; Burnett, R., 3,467; McLaughlin, D., 2,622; Cowan, D., 2,362.

SANTA CLARA.

SAN JOSE, Nov. 8.—Forty-nine precincts in the county out of fifty-five gave the following results:

Governor—Gillett, R., 4,538; Bell, D., 2,804; Langdon, I. L., 1,563.

Supreme Court (long term)—Lorigan, R., 6,067; Henshaw, R., 5,640; Hatch, D., 2,931; Murasky, D., 2,527.

Supreme Court (short term)—Sloss, R., 5,155; Craig, D., 2,111.

Congressman, Fifth District—Hayes, R., 4,820; Davis, D., 3,640.

State Senator, Twenty-eighth District—Black, R., 2,238; Montgomery, D., 690; Shortridge, Ind., 1,270.

State Senator, Twenty-seventh District—Walker, R., 2,604; F. N. Smith, D., 1,554.

Assemblyman, Fifty-fifth District—Higgins, R., 1,536; Mecklem, D., 728.

Fifty-sixth District—Smith, R., 1,573; Handley, D., 1,225.

Fifty-seventh District—Spaulding, R., 1,873; McGrath, D., 1,066.

DEL NORTE.

CRESCENT CITY, Nov. 8.—Complete returns from Del Norte county for governor are as follows:

Gillett, 383; Bell, 310; Lewis, Soc., 64; Blanchard, Pro., 3; Langdon, I. L., 15.

Returns for the Supreme court and the balance of the ticket will be late on account of wire trouble.

The Democratic county chairman concedes Del Norte county to Berry, R., for the first assembly district. Colley, R., for state senate, wins by a healthy majority.

Taft, D., for congress, carried Del Norte county by a good plurality.

KERN.

BAKERSFIELD, Nov. 8.—Fifty-two out of fifty-six precincts give:

Governor—Bell, D., 1,727; Gillett, R., 1,352; Langdon, I. L., 314; Lewis, Soc., 302.

Congressman—Barlow, D., 1,657; Smith, R., 1,566; Richardson, Soc., 275.

State Senator, Thirty-second District—Miller, D., 1,878; Beale, R., 1,073.

Assemblyman, Sixty-sixth District—Helm, D., 1,728; McMullin, R., 1,726.

RED BLUFF, Cal., Nov. 8.—Tehama county complete gives Bell 404 plurality.

CONTRA COSTA.

MARTINEZ, Nov. 8. Complete returns from Contra Costa county show Gillett 2,165; Bell, 1,685; Langdon, I., 001; Lewis, 286; Blanchard, 135; Henshaw, 2,573; Lorigan, 2,566; Sloss, 2,676; Hatch, 1,342; Murasky, 1,810; Craig, 1,876; Cook, 2,151; Kerrigan, 2,592; Hall, 2,523; Cooper, 2,212; Dooling, 1,897; Harrison, 1,354.

MONO.

BRIDGEPORT, Nov. 8. Five precincts out of nine in Mono county give for Gillett, 143; Bell, 129; Langdon, 14; Henshaw, 159; Riordan, 157; Murasky, 103; Hatch, 74; Cregg, 76; Farrar, 10; Mills, 9.

Assemblyman Schneider, R., 157, Matson, D., 98.

Congress—Englebright, 161; Taft, 116.

State Senator—McKenny, R., 146; Caminetti, D., 121.

SAN DIEGO.

SAN DIEGO, Nov. 8.—With only nineteen precincts, most of them small, to hear from, the total vote of San Diego county is as follows:

Governor—Gillett, R., 3,408; Bell, D., 2,377; Lewis, Soc., 992; Blanchard, Pro., 118; Langdon, I. L., 503.

Lieutenant Governor—Porter, R., 3,374; Toland, D., 2,084; Wheat, Soc., 1,001; Whitmore, Pro., 209.

Associate Justices—Henshaw, R., 3,618; Lorigan, R., 3,548; Sloss, R., 3,490; Hatch, D., 1,981; Murasky, D., 1,724; Craig, D., 1,591; Andrew, Soc., 1,009; Liess, Soc., 993; Fletcher, Soc., 1,001.

Secretary of State—Curry, R., 3,724; Nichols, D., 1,601; Holloway, Soc., 917; Beck, Pro., 216.

Controller Colgan, R., 3,795; Markley, D., 1,534; Philbrick, Soc., 903; Taynton, Pro., 185.

Treasurer—Williams, R., 3,473; Bay-

(Continued on page 6.)

PRESIDENT OFF FOR PANAMA

Roosevelt Says He Is Going to See How the Ditch Is Getting Along Down There.

SECRET SERVICE MEN BUSY IN THE ZONE

Wireless Apparatus Will Keep the President in Close Touch With the White House—Will Take Three Weeks.

WASHINGTON, Nov. 8.—"Good-bye, I am going down to see how the ditch is getting along," shouted President Roosevelt, as he stood on the after starboard deck of the yacht Mayflower at the Washington navy yard, as the vessel was leaving the dock with the president for his Panama trip.

Accompanying the president were Mrs. Roosevelt and her maid, Surgeon General Rixey of the navy and M. C. Latta, one of the assistant secretaries at the White House. The Mayflower will take the party to Wolf Trap light, at the mouth of the Rappahannock river, in Chesapeake bay, where a transfer will be made to the battleship Louisiana, which is to convey the president to and from the Isthmus.

Arrival at Navy Yard.

President and Mrs. Roosevelt arrived at the navy yard shortly before 4 o'clock, where they were met by Secretary Loeb, Captain Lenz, commandant of the yard and Captain A. T. Long of the Mayflower. A company of marines and a detachment of sailors were drawn up about the wharf, and as the presidential carriage arrived, a welcome was sounded from the bugler aboard the ship and from a drummer in the marine ranks. For a few moments the president and Mrs. Roosevelt chatted with the naval officials on the wharf, and then, as the band aboard the ship played "The Star Spangled Banner" and the bugle sounded another welcome, they walked down the gang plank aboard the vessel.

Here had assembled to meet them, Postmaster General and Mrs. Cortelyou, Ambassador Jusserand and Madame Jusserand, who carried a large bunch of flowers for Mrs. Roosevelt, and James R. Garfield, the commissioner of corporations. As the vessel started President Roosevelt appeared on deck, and shouted a good-bye to the crowd which had assembled. He appeared to be in particularly good spirits and remained on deck until the vessel was out of sight. As the ship passed the lower end of the navy yard, a parting president's salute of twenty-one guns was fired.

To Use Wireless.

Aboard the Louisiana is Lieutenant Frank Evans, who will utilize the wireless telegraph apparatus, with which the ship is equipped, for communicating with the White House at Washington whenever the president desires it. In this way the public will be accurately informed of the movements of the ship. Secretary Loeb will give to the press dispatches from the president which may be received from time to time.

Program of Visit.

The president will spend four days on the isthmus. He will arrive at Colon Thursday, November 15th, where he is to be greeted aboard ship by President Amador of Panama and Mrs. Amador, Chairman Shonts and other officials of the canal committee.

His program contemplates a visit to and inspection of all points of interest on the isthmus. On Sunday evening, November 18th, he will board the Louisiana for San Juan, Porto Rico, where the vessel is scheduled to arrive Thursday morning, November 22d. At San Juan elaborate preparations have been made for the reception of the president. He will remain there one day, leaving Friday, November 23d, for Washington. When the Louisiana reaches Wolf Trap light, the party will be transferred to the Mayflower and proceed to Washington, where the vessel is scheduled to arrive Tuesday evening, November 27th.

NEWPORT NEWS, Va., Nov. 8.—The battleship Louisiana and her convoy, the cruisers Washington and Tennessee, sailed today for Pine Bluff in Upper Chesapeake bay, where President Roosevelt and party will board the battleship from the Dolphin.

The pilots aboard the warship expect to pass out of the capes, bound for Panama, about 2 o'clock tomorrow morning. The Louisiana has been equipped with a 30 foot non-sinkable and non-capsizable life boat, which is supplied with provisions and water for six days and is manned by twelve picked men of the navy to be used in case of mishap.

WASHINGTON, Nov. 8.—While on the Isthmus of Panama, President Roosevelt will look into conditions affecting the employment of mechanics, data concerning which has been furnished by President Gompers and Vice-President O'Connell of the American Federation of Labor.

O'Connell talked with president today, particularly about the machinists, about 400 of whom are now employed on the Isthmus. Their arrangement into classes is different from that in vogue in the United States, which complicates matters. It is also alleged that the eight-hour law respecting this class of labor is being violated and President Roosevelt was asked to take up this and various other matters affecting the housing, transportation, etc., of the men.

NEW YORK, Nov. 8.—A Panama special to the Herald says Herman Kehl, who in 1905 tried to gain admission to the White House with the declared view of killing President Roosevelt, arrived in Panama yesterday from Chile and was put under arrest. Physicians declared him insane. He will be sent back to Chile.

There are a number of secret service men on the Isthmus to look after the safety of the president. For weeks the canal zone police and detectives have kept close tab on all arrivals at ports between Panama and Colon.

CHINESE MINISTERS WARNED TO BE GOOD

Edict Paving the Way to the New Constitution Contains Grim Injunction.

PEKING, Nov. 8.—The imperial edict providing for the reorganization of the government, published in the Official Gazette yesterday, after referring to the previous command that the nation prepare for a constitution, outlines many changes in the administrative system, such as the appointment of various boards, the abolition of others, and the establishment of a political council, whose duty it shall be to gather public opinion.

The edict says that these changes are made solely as the foundation for a constitution. If found not to be good they will then be changed again. It points out that the present situation in China is dangerous if both high and low are not made to obey the laws, and it calls on the ministers to act together in order to improve conditions, warning them that if they disobey the imperial commands, thus frustrating the hopes of the people, they will be punished. It declares that the laws and regulations made by ancestors were good for that time, but that now the superfluous must be abolished.

Another edict orders the viceroys and governors of provinces to consider what steps shall be taken to prepare the general mass of people for local self-government.

A number of fresh edicts have been issued today, appointing officers to the new boards created by the edict of yesterday. Yesterday's edict is regarded as a great step in advance, likely to have far-reaching results. The abolition of the distinction between Manchurians and Chinese is favorably commented upon, while in the new institutions some observers see the germs of a future Chinese parliament.

EDUCATED INDIAN QUINTUPLE HOMICIDE

Apache Killed Five and Is Pursued By Redskins Who Demand Native Vengeance.

PRESCOTT, A. T., Nov. 8.—Armed with a rifle, 100 rounds of ammunition and a list of five victims to his credit, Justin Head, Apache Indian, educated at Carlisle, who late Wednesday afternoon shot and killed a fellow Indian in a drunken quarrel, near Cottonwood, east of here, and then fled to another Indian camp, near Camp Verde, where he demanded refuge from a band of 100 Indians who were pursuing him, and upon a refusal shot and killed three other Indians and one squaw, is fleeing through the Mogollon mountains, en route to the Fort Apache reservation with over 200 Indians on his trail, vowing summary vengeance if he is caught.

The murderer is 30 years old and has often expressed a desire to emulate the notorious desperado, Apache Kid, who was a relative of his. Head is a dead shot, and with an expressed determination never to be taken alive, it is expected other victims will be added to his list before he is killed or captured. The Indians throughout the surrounding country are greatly excited over the five murders and have the best guides and hunters trailing the desperado. If the officers should apprehend Head, it is expected trouble may arise between them and the Indians, as the latter want to deal with the murderer after Indian fashion.

GERMANS STIRRING MOROCCAN TROUBLE

Allegations Are Made That Arms Have Been Distributed Among Tribesmen.

PARIS, Nov. 8.—Although M. Pichon, the minister of foreign affairs, officially declares that the Tangier incident is without importance, this is not the view taken by the major part of the press, which asserts that France has waited too long, perhaps fatally long, to establish order on a sound basis in Morocco.

Open charges are made that rifles have been distributed among the Moors at Mogador and Cape Juby by Germans, whose identity is well known to the French residents. These men are even named, and their friendly relations with the Sahara agitator, Ma El Ainain, a great favorite with the sultan and the arch enemy of France, have been proved beyond doubt.

Though there is no pronounced disposition yet to begin quarrelling with Germany over the situation, students of Moroccan affairs declare that there will be trouble in the immediate future.

DISASTROUS FIRE ON SHAMEEN ISLAND

Message from Canton, China, to Hongkong Reports One Million Dollar Loss.

HONGKONG, Nov. 8. A message from Canton reports that a fire is raging on the river side, opposite the European quarter on the island of Shameen. A strong wind is blowing and more than 500 houses, including all the restaurants and gambling houses, have been destroyed. The European settlement is not in danger. Marines from foreign warships have landed, and are heroically combatting the flames. No lives have been lost. The damage already exceeds $1,000,000.

JEROME TALKS OF HEARST'S USEFULNESS

He May Do Much Good Yet If He Quits His Policy of Constant Abuse

CHANLER IS SURELY ELECTED LIEUTENANT GOVERNOR OF NEW YORK—HEARST WAS THE ONLY CANDIDATE ON DEMOCRATIC TICKET BEATEN—HOCH'S ELECTION AS GOVERNOR OF KANSAS CONCEDED—LATER RETURNS FROM SCATTERING STATES.

NEW YORK, Nov. 8.—With the official vote of but three counties missing today, Lewis Stuyvesant Chanler apparently is elected lieutenant-governor on the Democratic-Independence league ticket, by a plurality approximating 1700 votes over M. Linn Bruce, Republican. To arrive at these figures Bruce's probable pluralities in the counties of Essex, Ontario and Niagara are based on the vote for the Republican gubernatorial candidate. Fulton county is also missing, excepting a statement of Bruce's plurality over Chanler. While slight changes may be made in the returns from several counties, it is not believed they will materially reduce Chanler's lead, but on the contrary may increase it.

It appears late tonight that all other candidates on the Democratic state ticket are elected by small pluralities.

Jerome on Hearst.

District Attorney Jerome today made the following comment on the recent election:

"If Hearst had not undertaken to sandbag the Democratic party into accepting him, and had made himself an integral part of the Democratic party, the result, in my opinion, would have been a sweeping Democratic victory. He would have had a powerful and independent position in it. He did not take that course, however, and I do not see how he can become a candidate of the Democratic party again.

"The American people are always willing to forget and forgive. Hearst can do much good yet. His papers have a powerful influence and if he handles himself with good poise and judgment in matters generally, he can accomplish much good. He must abandon his wholesale abuse of anybody and everything, and must confine himself to attacking, in a clean way, the abuses he wants to assail. His past offenses will then be forgotten, and forgiven. He could be of service to the organization. He must decide his course, however."

Republicans Go to Court.

The Republican campaign managers decided today to make applications in the Supreme court of several counties in this vicinity for orders compelling the production in court of all "void and protested" ballots. These will be counted in court.

It is expected that Herbert Parsons, chairman of the Republican county committee, will have charge of this matter for New York city.

In every county where a count of these ballots is deemed necessary, the county chairman will make like application to the Supreme court.

MISSOURI.

ST. LOUIS, Nov. 8.—Unofficial returns from 105 of the 114 counties in Missouri show that the Democratic state ticket has won by a majority of probably 6,000.

There is still some uncertainty as to the result of the contest for Supreme judge for the long term, which is ten years. Kennish, Republican nominee, has led his ticket in every county thus far heard from, whereas W. Todson, Democratic candidate, is slightly behind and it will necessitate full returns to decide.

Nineteen state senators were elected Tuesday. Of this number fourteen are Democrats and five are Republicans. As they serve for four years, they will have a voice in the selection of a United States senator in 1909. The members of the house are elected for only two years. In the legislature the Democrats will have a majority of thirty on joint ballot at the session which opens in January.

MICHIGAN.

DETROIT, Mich., Nov. 8.—With but one precinct to hear from today, W. B. Thompson, Democrat, has defeated Mayor George P. Codd for reelection by a majority of 3,241. The vote against the proposed new franchise for the Detroit United railway, advocated by Mayor Codd and generally accredited with causing his defeat, was 28,823, with only 14,313 votes in favor of it.

Under the proposed franchises, the fare of one would have been ten tickets for 25 cents during five hours of the day and six tickets for 25 cents during the other hours, to give the citizens an opportunity to test the proposed rates of fare, the company several weeks ago put them into effect on 35 lines. At midnight last night they were withdrawn.

KANSAS.

TOPEKA, Nov. 8.—Although there are still five counties not heard from in this state it is generally believed that Hon. Benj. Stubbs, for governor, has been elected by between 3500 and 4000 votes. The Democratic committee has conceded nothing, saying the official canvass will be necessary to determine the result.

Morton, Meade, Stevens, Sherman and Grant are the counties from which Chairman Crommer, of the Democratic committee, has no returns. At 11 o'clock tonight, Chairman Crommer said that, so far as learned, ninety-two members of the state legislature are Republican and twenty-three Democratic. He said that though the counties not heard from were to go for Harris, they would not change the final result. The official canvass of the votes will be made Friday.

IOWA.

DES MOINES, Ia., Nov. 8.—Iowa's election is a question of Republican plurality only. All indications point to a plurality of about 20,000 for Governor Cummins, with the chances that the state offices will run a little above that. The Democrats have made their biggest gains in the senate, where they have elected senators in ten of the twenty-two districts where elections were held, giving them fourteen members in the senate, a gain of six. They elected thirty-three members of the house, a gain of eleven. Final returns show that Congressman Lacey has been defeated for reelection in the Sixth district by W. D. Hamilton, Democrat. In the First and Second districts, thought to be in doubt, the Republicans have elected their candidates.

DES MOINES, Ia., Nov. 8.—Complete returns from the Iowa elections show Governor Cummins, Republican, reelected by a plurality of 22,450. Cummins received 196,822 votes, and Porter, his Democratic opponent, 174,366.

NEW MEXICO.

ALBUQUERQUE, N. M., Nov. 8.—Complete returns, from all but two counties in the territory have greatly reduced the majority for Andrews, Republican candidate for delegate to congress. The Democrats also claim the missing counties by from 300 to 600 each. If confirmed, these returns will result in the election of Larrazlo, Democrat, to congress by from 600 to 800 majority.

However, Andrews' defeat is not conceded, the Republicans asserting that the official count will give him a small majority. They admit that the vote is very close and that a majority for Larrazlo in either of the two counties not yet in will result in his election. Larrazlo's large vote has surprised both sides.

New Hampshire.

CONCORD, N. H., Nov. 8.—Unofficial returns in New Hampshire indicate that the voters failed by the narrow margin of ten, to elect a governor. The state law requires that the successful candidate have a majority over the other candidates, and Charles M. Floyd, of Manchester, the Republican nominee, falls short of ten votes of receiving the needed majority. Unless the official result, which will not be compiled until next week, shows a change, the legislature will be called upon to name the next governor. The figures are: Floyd, R., 40,518; Jameson, D., 37,524; Tolley, Prohibitionist, 2,113; McFall, Socialist, 888; Churchhill, 2.

COLORADO.

DENVER, Nov. 8.—According to the latest returns, the Republicans will have a majority of forty-four on joint ballot in the next legislature, which will elect a United States senator to succeed Thomas Patterson, Democrat. The senate will consist of twenty-three Republicans and twelve Democrats, and the house forty-nine Republicans and sixteen Democrats.

PENNSYLVANIA.

TOWANDA, Pa., Nov. 8.—Complete returns from the Fourteenth congressional district show that Congressman Mick Lilley, Republican, was defeated for reelection by George W. Kipp, Democrat, and Lincoln, Republican, by 751 majority.

HAWAIIAN ISLANDS.

HONOLULU, Nov. 8.—Complete returns for territorial delegate to congress give J. K. Kalanianaole, Republican, 7,277; E. B. McLanahan, Democrat, 2,865; Charles Notley, Home Rule, 1,919. The legislature will be comprised as follows:

Senate, Republicans 11, Democrats 1. House, Republicans 24, Democrats 6.

Democratic gains were made everywhere.

RENO, Nev., Nov. 8. The indications are that the Democrats will carry the state by 2,500 votes. The Republicans will have a majority of one in the state senate. The assembly is still in doubt. Both sides claim it by one majority, with prospects that the official count will have to decide.

TEHACHAPI TRAINS DELAYED BY WRECK

No. 7 Was Derailed When Going Slow or Accident Might Have Been Serious.

BAKERSFIELD, Cal., Nov. 8. By the breaking of a rail last night, the baggage engine on train No. 7 was thrown from the track into a ditch, and traffic was delayed for thirty-six hours over the hill. The accident occurred at Caliente, when the train was going for six miles an hour. Had the train been going at the usual rate of forty miles an hour, all the coaches would have left the track.

Number 26, the southbound Owl, did not proceed until 3 o'clock this afternoon and No. 7 passed through Bakersfield at 7 o'clock tonight.

SATURDAY A $10.00 JACKET SALE.

Gottschalk's

STANDARD CALICO
5c a Yard
REGULAR 7c QUALITY

A fine quality of standard calico in a good assortment of staple patterns of indigo, blue and grays; all fast colors. About 2500 yards to sell at 5¢ a yard.

TAILORED SUITS $25.00

Handsome line of tailored suits in broadcloth, cheviot, herringbone, plaids, checks and fancy mixtures; Eton, pony, blouse models, in black, blue, brown green, magenta and gray mixtures; beautifully trimmed with braids, velvet collars and tailored stitching. They're suits that are better than most stores are asking $30.00 and $35.00 for.

FRIDAY SPECIALS.

Sateen Petticoats 79¢.

Fine quality, black sateen petticoats; deep ruffle; finished at the bottom with two small ruffles; all lengths. Our regular $1.25 petticoats; 79c.

Dressing Sacques 88¢.

Eiderdown dressing sacques. Dainty garments, made of ripple eiderdown; fitted back in red, blue and grey. A good value at $1.25. Today, 98c.

The Nemo Corset Demonstration

Mrs. Craig, the Nemo expert corsetier, will be with us for two days more. She has been busy all the week teaching ladies how to improve their figures by wearing the correct models of "Smart Set" and "Nemo Corsets." Do not fail to secure her valuable advice either today or tomorrow.

We are the "Nemo" headquarters. All sizes and styles in stock. We are showing many new models.

The Nemos sell from $1.25 to $13.50.

SALE OF SUITS AT $10.00 SATURDAY.
See Windows.

Park Meat Market

First-class goods.

Our prices the lowest. A trial order will convince.

1153 K. W. A. WHITE, Prop. Telephone Main 48

Hang Your Faith on Our Carriages...

They deserve it and will back your confidence up not only because of their beauty of style as they appear on our salesfloor, but because they'll carry you in safety and ease a long, long while. Honestly made from honest goods, our pricing will make you wonder. Full line of harness and robes.

FRESNO AGRICULTURAL WORKS

The Republican Leads....
In Circulation
And in Giving the News

Made in New York

EVERY leading tailor from other cities goes to New York once or twice a year to learn the styles.

Alfred Benjamin & Co. are in New York the year round—their styles are the New York styles, not of six months ago, but of to-day.

Alfred Benjamin & Co. MAKERS NEW YORK

Wear Alfred Benjamin & Co. clothes, made from the best fabrics by the most skilled tailormen, and you will be properly dressed.

Correct Clothes for Men

Exclusive Agent Here.

KUTNER-GOLDSTEIN COMPANY THE HOUSE

"HAP" HOGAN IS MANAGER

Plans to Bring Winning Club Here Next Season.

Players in Small Leagues to Be Draughted and More Bought.

"Happy" Hogan, the popular catcher of the Fresno team, has been made manager of the Fresno baseball club and has started things with a whoop. "Happy" has taken stock in the club and will be elected to membership in the board of directors at the next meeting of the body.

Manager Hogan announces that plans have been put in motion that will give Fresno a pennant winning team next year and that will make it impossible for any other team to even be a good second in next year's percentage column. From present indications "Hap" will be successful in his plan as negotiations have been started that will give Fresno at least twenty-five players with which to start in next season.

There will be at least two candidates for every position on the team and a pitching staff of at least ten with which to begin the season and with this bunch every man will have to work hard for his place and keep himself in the best of condition.

Another new feature of next season will be that the Fresno club will not train at home, but some other league club will train here. This is regarded as the better arrangement for a player who is not known here and who is not in good condition sometimes is not given a fair chance by the home fans and becomes unpopular before he has a chance to show what he can do. Fresno will probably train at Visalia or Bakersfield and Portland will probably train here.

Baseball in this league and particularly in Fresno will be conducted on strictly business lines next year. Already Manager Hogan and President Evans of the baseball club have sent letters submitting contracts to a large number of players on the reserve list of several clubs in the class B leagues, and an effort will be made to buy players or trade for them from several more clubs in the class A leagues to which class the Pacific Coast league belongs.

Letters have been sent to a number of players in the New York State league, the South Atlantic league, the Virginia league which are class B leagues and it is expected that a number of players will be signed from these leagues before long. These players will be draughted. Arrangements are being made for the purchase of several players from the Southern league and the American league. It is expected that when the season opens here next spring, Fresno will have a surplus of players from which to pick and that the home club will have more that will bring in money by sale to other leagues.

An effort is being made to secure Fresno as the farming ground for Frank Chance's club, the Chicago Nationals. Chance is favorable to the plan and if he can induce the directors of his club to accede to the proposition all the players that do not make good on his club will play with Fresno. This will insure a fast club for the Raisin Eaters next year and similar arrangements by the other managers in the league will make the Pacific Coast league one of the fastest in the country next season.

There is now no doubt that Fresno will secure the franchise for next year as it has now developed that there will be no opposition to the request from the local club when the directors of the Pacific Coast league meet in Los Angeles next month. The league officials realize that this city has been working under a great handicap in not having a manager who was familiar with the game and players in the small leagues and in being a beginner at the game of baseball, and are disposed to give Fresno another chance.

S B. Lung Tonic
Cures coughs, colds and hoarseness. It is pleasant to take and good for both old and young. Only at Smith Bros' drug store.

Social dances will be given at Armory hall every Saturday night, beginning November 10th, under the management of Prof. Sholl. Instructions 7.30 to 8.30.*

Warning.
All persons are warned against shooting on the Tarpey Vineyard lands. Trespassers will surely be prosecuted.
M. F. TARPEY. *

A. J. Paterson, Piano Tuner, 1227 R St. Phone Black 105.

Freeman's special tamales and enchaladas. 943 J.

"TILLY OLSON" IS TONIGHT'S OFFERING.

Swedish Dialect Comedy Which Suggests Clean and Amusing Fun.

A Swedish dialect comedy in which the action of the story is made to revolve about the person of a bright and witty young Swedish girl would seem to promise a maximum measure of entertainment. The play "Tilly Olson" which Manager Fred Falkner announces for presentation at the Barton tonight is accepted as perhaps the very best drama of its class that has yet been shown. The only Swedish character in it is Tilly Olson, but her ready wit and resourceful spirit dominate the action of the story. The rest of the characters are products of the great Northwest, the scene being laid first on a Minnesota farm and later in the city of Minneapolis. "Tilly" proves to be a very entertaining stage creation, for she is bright and witty and with a fund of good humor hid beneath the imperturbability for which her nation is noted. The situations of the play are said to be extremely amusing and the comedy is clean cut and scintillating with good things from beginning to end. Some original specialties are introduced and a fine quartette is carried for the church scene. An adequate scenic equipment has been provided, every scene being from the studio of Messrs. Moses & Hamilton of the Broadway theater, New York. An exceptionally clever company will aid in interpreting the comedy and the title role will be played by an especially clever comedienne, Miss Emily Erickson Green. Another prominent member of the cast is Master Georgie Falkner, one of the most talented young actors of the times. Seats are on sale all day; prices 25, 50 and 75 cents.

"In the Bishop's Carriage."

"In the Bishop's Carriage," the dramatization of Miriam Michelson's novel of the same name, is one of the great hits and distinct dramatic sensations of the present theatrical season. The play has created more comment than any play produced in recent years. Its presentation at the Barton next Wednesday night, November 14th, has aroused interest among local theater-goers.

The play differs from the book in many important respects. The first act shows the home of the Ramsays, where the Bishop brings Nance Olden, the thief, under the impression that she is a college student temporarily out of her mind. Latimer meets the girl, and, though he devines her true character grows interested in her.

In the second act, which occurs in Latimer's rooms, this interest has ripened into love. With Tom Dorgan, her guide in dishonesty, Nance attempts to rob her new-found friend, Latimer catches them and sends Dorgan to prison in order to free Nance of his influence. In the third act he proposed matringe to Nance, now turned vaudeville performer, and she refuses him because she believes that she still cares for Dorgan. One look at Dorgan, when having escaped from prison he confronts her, disposes of this idea. She refuses to go away with him. Dorgan to be revenged tells Latimer that Nance is not what she should be.

The fourth act clears up this matter and ends with the union of Latimer and Nance. This theme is treated brilliantly in a comedy vein, and often brings about powerful situations. Miss Jessie Busley, well known in many important plays interprets the role of Nance Olden, and the many encomiums she has been accorded by critics and public speak in generous terms of the marvelous ability of this rising actress. The sale of seats will open tomorrow morning at 9 o'clock.*

N. E. QUALLS DIES AT RIPE OLD AGE

Respected Sanger Pioneer Passes Away Yesterday in His Eighty-fourth Year.

Sanger has sustained another loss in its thinning ranks of old pioneers. Nicholas E. Qualls passed away yesterday at his home, three miles north of the town, aged nearly 84 years. He had been a resident of this county for more than 30 years, during which time he was engaged in ranching and stock raising.

The deceased is survived by his widow and nine children. The latter includes four sons and five daughters. Besides these there are numerous grandchildren. Of other relations there are three brothers, David Qualls of West Fresno and Thomas Qualls of this city, both of whom are advanced in years; and Henderson Qualls of Poltasky, who is getting on to 90 years of age.

The old gentleman who died yesterday was a notable figure in his younger days as a man of energy and muscular strength, and never knew a day's illness of any consequence up to his last days. He had a host of friends throughout the county. The interment will take place at 11 today at Mountain View cemetery.

CITY BOARD MAY LOSE ANOTHER

Trustee Collins Likely to Resign on First of Year.

It is likely that Mayor Lyon will have the power of appointing yet another city trustee in the near future. Rumor has it that Trustee J. M. Collins from the first ward is to resign to accept the position as chief deputy under Recorder-elect R. N. Barstow. Mr. Collins was in the Recorder's office under Mr. Barstow some time ago and it is probable that he will be reinstated by his former chief.

Mr. Collins said last night that he had not yet been offered the position by Mr. Barstow, but did not deny that such an offer will likely be made and said that if it is made he will accept it and resign from the city trustees. In that event Mayor Lyon will have a majority of one on the city board and it will be no longer necessary for him to cast his vote on close questions.

TO REDUCE FORCE.

While no action was taken, the sentiment was expressed at the monthly meeting of the police and fire commissioners yesterday afternoon that the time has come to reduce the police force of this city. The matter came up when the questions of confirming the probationary list on the police force came up. It was stated by one of the commissioners and confirmed by Chief of Police Shaw that Officer Auberry is to resign on the first of the month and it was decided to wait until this resignation has been turned in before confirming any probationary officers.

The reports of the chief of police and the fire chief for the month of October were received and placed on file.

MONSIGNOR M'CARTHY ENTERTAINS PRIESTS

Rector of St. John's Entertains Seven Guests Who Make Flying Visit to Fresno.

Monsignor McCarthy last night was the host of one of the largest gatherings of priests ever witnessed in this city on an occasion of a social nature. The visitors are clergymen who were on their way back to southern parishes, after attending the last rites over the remains of the late Rev. Father Griffiths of Salinas, whose funeral took place on Wednesday. The deceased priest was well known in the San Joaquin valley, and numbered many friends in non-Catholic circles, as well as those of his own church.

The priests arrived here yesterday and spent the day at St. John's presbytery and were shown over town by their courteous host. Among the number was Father Handley, who was here on a mission with the Rev. Father Wyman in the earlier part of the year, and come later after the San Francisco calamity. He won a host of friends while here before, and put in yesterday looking them up and exchanging felicitations.

Besides Father Handley, were Fathers Maloney, Clifford, Kane, Matthews, Kaiser and Quindan. The party left on the Owl last night.

DISTRICT ATTORNEY-ELECT ANNOUNCES DEPUTIES

Denver S. Church, district attorney-elect, has announced that he will appoint M. T. McCormick and W. D. Foote as his deputies and continue Miss Lou Bearden in the position of stenographer. Mr. Church announces his appointments in the following communication to the Republican:

"Editor Republican—Through the medium of your paper I desire to thank the voters of Fresno county for their liberal support on election day. I feel doubly complimented when I take into consideration that I was chosen in preference to my able and worthy friend, George Cosgrave.

"I will further state that I have concluded to offer M. T. McCormick, W. D. Foote and Miss Lou Bearden the places of assistant, deputy and stenographer, respectively, when I take charge.

"DENVER S. CHURCH."

HANFORD NOTES.

Clarence Ruggles Defeated for County Clerk, Goes to Teaching—Judgeship Contest.

HANFORD, Nov. 8.—While engaged in papering a room in a Japanese store in Armona Colony yesterday afternoon, G. Miyomoto, a Japanese, was accidentally shot in the hip by a fellow countryman who was carelessly handling a revolver. Drs. Loner and Russon of Hanford, who dressed the wound, were unable to locate the bullet.

Clarence Ruggles, the defeated Republican candidate for county clerk, has accepted a position as teacher in the Kings River school and will enter upon his duties next Monday.

A daughter was born in this city today to the wife of Major P. M. Vorhoe.

A son was born today to the wife of Stephen Ross of this city.

A report is current that R. W. Miller, the defeated candidate, will contest the election for Superior court judge, but the grounds for the contest, other than the close election, have not been learned.

At an election held by Company I last evening, the following members were elected corporals: R. C. Hackett, Frank Bonestell, W. C. Gray, William Norrish, W. Hagadorn and Antone Rodrigues.

TO COERCE GERMAN INSURANCE WELCHERS

San Francisco Policy Holders Ask State Department Aid to Collect Policies.

WASHINGTON, Nov. 8.—The policyholders of San Francisco today appealed to the state department to aid them in forcing a settlement with three German insurance companies and one Austrian company that refused to pay for any of the property destroyed by fire and earthquake, which damages aggregated about $14,000,000.

Messrs. Thomas and Sutro of San Francisco, representing the policyholders, called at the state department today and laid the facts before Assistant Secretary of State Bacon, who told them that it would scarcely be possible for this government to make the matter a subject of formal demand upon the German government. He did, however, undertake to do everything in his power to forward their mission and will give them letters of introduction to the American embassy in Berlin and instruct Ambassador Tower to render assistance.

Thomas expects to proceed to Germany at once to complain in person to the government there of the action of the German insurance companies in evading service of the California courts and failing to settle with the policyholders.

Bacon later on took up this matter with Count Hatzfeldt, first secretary of the German embassy and it was discussed at some length.

Chicago Coopers on Strike.

CHICAGO, Nov. 8.—Five thousand coopers struck today for an increase in their pay of 3 cents a barrel.

Strike Riot at Columbus.

COLUMBUS, O., Nov. 8.—A hundred strikers and strike-breakers and a half dozen policemen participated in a riot near the Jeffreys Manufacturing plant here today, in which several were injured but none seriously.

DR. PRICE'S WHEAT FLAKE CELERY FOOD

is a perfect food, as it contains the most essential elements to supply energy for the performance of the various body functions. Its daily use tends to strengthen and regulate the bowels.

10 cents a package

For sale by all Grocers

OPTICAL PROGRESS

The Chinn-Beretta Optical Company to Open Another Branch.

Hanford Gets the Benefit.

In response to repeated requests from their large and growing list of customers in Hanford and vicinity, the Chinn-Beretta Optical Company has decided to establish a branch in that thriving city

The great success of the Fresno house, which in the short space of eight months has doubled its testing facilities and its refractive and working forces, has encouraged the company to further effort to give the people of this valley the very best optical service. Service that should be skillful and perfect honest and reliable.

The people of Hanford will be as quick as Fresno has been to perceive the immense advantage gained by getting glasses first hand from the people who make them. Indeed this is the only way to be sure of getting proper optical service for the the method of buying glasses from people who in turn have to buy them again from some one else is full of risk and certainly behind the times.

The location of the new branch will be duly announced and in the meantime MR. A. E. GRIBI, 126 W. Seventh St., Hanford, has kindly consented to give Hanford residents every information.

Chinn-Beretta

2015 Mariposa Street

A. IVERSEN & CO.

Bart Harvey====A. Iversen

Copyright 1906
The House of Kuppenheimer

Kuppenheimer Clothing

How would you like a stylish, snappy, single breasted sack suit like the one pictured above, sold exclusively by us. Prices $15.00, $18.00, $20.00 and $22.50?

OVERCOATS

We have the largest selection of overcoats to choose from in the city of Fresno. All the latest styles in long, short, medium cravanettes, ulsters. Prices $8.50, $10.00, $12.50, $15.00, $20.00.

SOLE AGENTS FOR HAWES $3.00 HATS.

1035 J St. 1035 J St.

GRAPE STAKES

Buy them of the

C. S. Pierce Lumber Co.

Mariposa and H Streets.

They handle the best coast redwood stakes and quote the lowest possible prices.

THE LARGEST TREES IN THE WORLD

Are in Fresno Co., reached by the Kings River S. and T. Co.'s Stages from Sanger. Take 6 p. m. train from Fresno, stages leave Sanger daily. Fare $11, round trip, including trip to the Converse Basin saw mills, the most scenic trip in California; the gateway to the wonderful Kings River Canyon. Address

R. M. GALLAGHER, MGR.
F. R. S. and T. Co., SANGER.

Sale Muslin Underwear Saturday
See Saturday's Ad for Particulars

$10 Fur Scarfs on Sale
At 9:30 a. m. at $4.95 No Phone Orders

We place on sale promptly at 9:30 this morning twenty-five fine fur scarfs. Values $7.50 and $10.00. While they last, choice **$4.95**. There are several kinds. Real fox, 60 inches long, having big bushy tails; real Japanese mink, 45 inches long, lined with brocaded satin, trimmed in silk rings, tiny heads. Positively none sold before 9:30 A. M. None on approval.

Beautiful New Walking Skirts
At $6.75, $8.50 $10 and $12.50

Entirely new ones that we just received—the very newest New York novelties. There are fancy mixtures in neat checks, large distinct shadow plaids, fancy mixtures in every new color combination in hard twisted texture as well as the new soft broadcloths. Then there are many others in Panama cloths, in every desirable color, including black.

New Tourists Coats $10
That Are Worth all of $15

There are not many. Come in the morning. You'll be more sure of getting one. They are new arrivals, bought underprice, that's why they are $10.00 instead of $15.00. Made of "all wool" cloth in beautiful grey and green plaid; full 50 inches long; strapped back and velvet collar.

THE WONDER
Cloak and Suit House

This is the superb 1907 "White" Steamer, Model "G." Our demonstrating car will arrive shortly. Don't place an order for your new car until you have investigated this.

WATERMAN BROS.
COMPANY

Do You Want To Make Money?

KEEP YOUR EYE ON NEW ELECTRIC LINE. THE SUBWAY UNDER THE S. P. R. R. RESERVATION ON FRESNO STREET IS NOW BEING BUILT.

Do you want to make money and at the same time improve and make you a suburban home near the city. Now is your opportunity to purchase 5 or 10 acres in the Weihe Home tract. No better land in county. This land is bound to double in value soon. Fresno is bound to be a big city. The Subway, when completed means money for everybody. So KEEP YOUR EYE ON THE NEW EXTENSION. WOY & MADSEN NEW ACRE TRACT is now surveyed and platted, streets and alleys will be graded soon. Remember this tract contains 20 1-acre lots and adjoins the city limits, and facing on Tehama, El Dorado, Shasta and White Bridge avenues. Don't miss this opportunity, a chance to make money and own your own home. Don't delay a day, but let us show you this property. Lands right, location right, terms right, price right, 1-4 cash, balance in 1, 2, 3 and 4 years.

Woy & Madsen 1138 J Street. WE SELL THE EARTH.

Surgical, Dental and Veterinary
Instruments and Supplies
F. E. TWINING, 1945 Tulare St., Fresno, Cal.

LOWER COURT DAILY GRIND

Despite Election Rejoicing, Only One Drunk.

Phenomenally Low Number of Arrests Is Matter of Surprise to the Police.

The phenomenally low number of rejoicers at the bar who have graced the police court during the strenuous days of the election has been a matter of comment and speculation in police circles. Of ardent liquids to be had for the mere asking and taking, there has been no lack. Yesterday there was celebrating in some places and mourning in others, according to how the favored candidates ran in their several races. Whichever it was, the occasion afforded an excuse, out of proportion to the ordinary run of things, for the assuaging of thirst, and the presenting of temptation for the unwary. Despite all this, however, the weak showed strength, and, colloquially speaking, there was next to nothing doing at either jail or police court.

True, there was Lew Johnson, charged with drunkenness and disturbing the peace, but he cannot be taken as a fair criterion. As he naively put it, "The election had muffen ter do with it, jidge. I jest gotter drop too much with the bunch, and it won't happen agin." Judge Briggs was impressed with this statement, and told him to go and sin no more.

But there were a few pilgrims. Thos. Bogue and John Hope alighted from the brakebeam of a southbound freight into the open arms of a couple of officers in waiting. The wanderers explained how it happened, and were given a chance to leave town with the alternative choice of 30 days each. Bob Woods and Tom Murray hardly looked like the decent working men looking for work that they described themselves. In view of this, the court handed them out 10 days work on the Collins' lawn. Charles Schultz managed to carry conviction with his words when he said he was willing to work, and escaped with a floater.

A Jap who Americanized his name to "George," admitted riding on the sidewalk, but said he didn't know it was wrong. He was allowed to go.

SELMA HAPPENINGS.

A Record of Comings In the Southern City.

SELMA, Nov. 7.—The Selma grammar school report, furnished by Principal C. T. Elliott, for the month ending November 2nd, shows an increasing attendance in the schools. The total enrollment is 501 and the percentage of attendance 97.4. During the past month forty-nine tardy marks were recorded.

The sacrament of confirmation and a lecture will be given by Bishop Conaty of the diocese of Monterey and Los Angeles at the Selma Catholic church on next Sunday at 3 p. m.

Marion Spalsburg of Sterling, Ill., and Mrs. Ada Fuller of New York are recent arrivals at the home of their sister, Mrs. W. J. Paine. They are here for an extended visit.

Jacob Bock and family of Illinois and James Montgomery and family of Missouri are recent arrivals from the East, and they intend locating in this section.

J. B. Shaw and family, Mrs. Frank Gilroy and children and Lee Weatherly of Leesburg, Mo., arrived in Selma within the past few days with the intention of locating. Mr. Gilroy is enroute here.

Mike Finn of Bloomington, Ill., has accepted a position in the Star barber shop, succeeding Frank Campbell, who went to Crockett the first of this week to take charge of a shop.

The Thanksgiving sermon will be preached at the United Brethren church by Rev. J. J. Roach, pastor of the Baptist church.

Wallace Lynn and family will leave the latter part of this week for Richmond, where they will remain for a year in hopes that the change may prove beneficial to Mrs. Lynn's health.

Manager Fussett of the Fussett Lumber company was down from Fresno this week looking after his local interests.

The W. C. T. U. will meet next Tuesday at 2:30 at the Baptist church. It will be a mother's meeting and a very interesting program has been prepared.

The ladies of the Christian church gave a dinner on election day and the sum of $97 was realized for the benefit of the church.

Rev. Parks, presiding elder, will hold quarterly meeting in the United Brethren church next Wednesday evening.

Everet, Bert and Tom Codd and John Young left for Los Angeles last evening, en route to Yuma and other points.

Rev. J. J. Roach, pastor of the Baptist church, is in Oakland attending the Baptist convention of the northern California district.

Robert Goodell came up from Los Angeles to put in his vote on election day, and W. H. Shafer came home from Butte county for the same purpose.

Joseph Allen will locate in San Francisco, having made arrangements to open a restaurant in the metropolis.

Dave Polley, a cousin of Vernie Roberts, arrived this week from Nebraska.

BANK BLAZE AMOUNTS ONLY TO BUNT PIPE

A piece of cotton waste and a flying spark started a miniature blaze in the apartments above the Farmer's bank yesterday morning. The damage was slight, the fire being extinguished promptly by Engines 1, 2 and 3, and chemicals 2 and 3.

On the roof of the building a small brick chimney was connected with a larger one by an elbow of stove piping. At the lower part of the pipe was a crack, and to stop the ingress of wind, some waste had been packed. A spark flew upwards from the fire in the stove below, igniting the dry cotton and starting a lively blaze. An alarm was at once sent in, and the engines were upon the scene in a couple of minutes. The damage amounts to next to nothing.

Powder Magazine Exploded.

CHICAGO, Nov. 8.—A small powder magazine owned by the I. E. Dupont company at Henley Park, thirty miles distant, exploded today, killing one man and breaking windows three miles away.

Washington Chrysanthemum Show.

WASHINGTON, Nov. 8.—The annual chrysanthemum show of the United States department of agriculture opened here today.

COLLINS HAD BIGGEST VOTE

Tulare Sheriff a Popular Candidate.

Only Republican Elected Had a Plurality of Fourteen Hundred.

VISALIA, Nov. 8.—Complete returns from all precincts in the county show that W. W. Collins, Republican, for sheriff, has been re-elected over Hart, Democrat, by a plurality of 1441, the vote being 3056 for Collins and 1617 for Hart, the largest vote polled by any candidate. Collins is the only Republican elected. The next largest vote was polled by E. L. Scott, for clerk, having a plurality over his opponent, Fred Huffaker, of 1191. The complete returns give Gillett, 1518; Bell, 2644; Langdon, 297. Bell's plurality, 1126.

Articles of incorporation of the Sierra Orange Syndicate were filed this morning. The directors are George D. Avery and O. E. Bashore of Porterville, C. M. Rounsaville and J. W. Stuffelbeem and A. M. Robertson of Tulare. The principal place of business is Porterville. The amount of capital stock is $20,000, of which $1000 has been actually subscribed.

Articles of incorporation of the Porterville Woodmen's Hall Association were filed today. The directors are O. E. Bashore, George D. Avery, Frank E. Marshall, James J. Owens, and G. B. Mitchell, all of Porterville. The corporation is capitalized for 75,000, with $3300 actually subscribed. It is proposed to erect a three-story building in Porterville, for lodge, club and store purposes.

The petition of Charles Beinhorn for a license to conduct a saloon at Exeter came up for hearing this morning before the board of supervisors. It was postponed until 1 o'clock and later until 10 o'clock tomorrow morning to give other witnesses subpoenaed a chance to appear. A strong protest is being voiced by citizens against granting the proposed license. H. T. Miller is appearing for Beinhorn and D. M. Edwards for the opposition.

An Odd Fellows lodge with a charter membership of about fifty is soon to be instituted at Lindsay.

A. J. Honigsberger, a well known merchant, and Mrs. Nellie Sharp, were wedded Wednesday evening at the judge's chambers in the courthouse, Judge Wallace performing the ceremony. The couple are well known in this city, where they have resided for several years. They are making their home at the residence of the groom on North Locust street.

It has come to light that in the election at Porterville Tuesday some one cast a vote for E. N. White, editor of the Messenger, for surveyor general, and for A. M. Lumley, editor of the Enterprise, for state printer. It is said that there was some illegality about the latter vote and it was thrown out.

Orange picking is active in the citrus district and several cars have already been shipped to eastern markets. The quality of the fruit is good and good prices are expected.

Mrs. E. O. Miller was a passenger tonight for San Francisco on a visit.

Morley Maddox left this morning for San Francisco and Berkeley. He will witness the California-Stanford football game on Saturday.

Morphew Jacob left this morning on the Southern Pacific for Waterloo, Iowa.

Fred Bennend was a passenger on the Southern Pacific this morning for Gunnison, Colorado.

TO BEGIN PROCEEDINGS BECAUSE OF SHORTAGE IN ST. LOUIS TREASURY

WASHINGTON, Nov. 8.—The department of justice has issued instructions to S. J. Lehman, special counsel, to begin proceedings against the person or persons believed to be implicated in the recent embezzlement of $67,500 from the sub-treasury at St. Louis. It is not thought that the name of any one supposed to be guilty of the theft has been mentioned in the instructions to Lehman.

PABST BEER MOST POPULAR

American People Appreciate Clean Wholesome Beverage.

With the increased consumption of beer the public is becoming more and more discriminating. Once upon a time beer was beer, but now we are becoming very particular what we drink in the way of beer. Each brewer makes his own particular brand or brands, each with its own particular flavor, color and other marked characteristics. While the process of brewing is the same in general it is not at all the same in particular.

In this it might be well to know that Pabst is recognized in this country and abroad as the pioneer in perfecting the cleanest process for making beer as well as being the leader in the science of brewing. It was Pabst who first recognized not alone the desability, but the necessity of absolute cleanliness in brewing, coloring and and aging beer. Today he leads in the cleanliness of his process. Pabst beer is not cooled in open rooms where man walk in and out, but in sealed coolers where only filtered air can reach it. Pabst beer is not aged in open vats but in sealed tanks where it stays until science shows it perfect in age, purity and strength.

Pabst Blue Ribbon beer is always exactly the same. The exquisite flavor never changes, because Pabst yeast with which Pabst beer is fermented is always grown from the original mother cell in Pasteur tubes and tanks, where there is not the slightest chance for outside contamination. It is always made from Pabst exclusive 8-day malt grown under the watchful eyes of trained scientists who make it just the same and just right every time. Only the choicest imported hops are used, thus it is rich in tonic properties. It never leaves the brewery until fully aged and perfect in purity and strength—the cleanest beer brewed.

Thus it is in these days of discrimination Pabst Blue Ribbon beer is the most popular beer with the doctors and the people who value its richness and its cleanliness.

KAEHLER BROS., Agent
Phone Main 175. 1016-17-19 J St.
Pabst Blue Ribbon Beer
Order a case for your home today.

The New Toggery SHOP

1041-1047 J St. = = = = IRVING WINTER, Prop.

Occupying the Entire Lower Floor of the New Grand Central Hotel B'ld'g.

World Beaters For
OVERCOATS
OVERCOATS

Our position as Overcoat leaders which we have steadily maintained since occupying our handsome and magnificent new store is rendered still more complete now by our present showing of fall and winter styles.

The Great RAIN COAT For $12.50

A Rain Coat that is absolutely water proof—a rain coat that sells everywhere for $15.00 to $17.50. Our price, $12.50.

The New Toggery SHOP

1041-1047 J St. = = = = IRVING WINTER, Prop.

New Grand Central Hotel B'ld'g.

THE FRESNO MORNING REPUBLICAN
PUBLISHED BY
Fresno Republican Publishing Co.
CHESTER H. ROWELL, Editor and Manager

ELECTION NEWSGATHERING

The public, which awaits impatiently the arrival of the paper the morning after election, and wonders why the results are not complete in it, has little realization of what is involved in gathering the returns of a county like Fresno and presenting them to the people the next morning. Fresno county is larger than many Eastern states. It extends from the summit of the Sierra Nevadas clear to the summits of the Coast Range, and some of its inhabited portions are separated from the rest by long stretches of practically uninhabited territory. Over most of the county there are no railroad communications and no all-night telegraph or telephone offices. There are very few precincts in which the count is completed before midnight, and many in which it is not complete until late the next day. If the Republican trusted simply to the ordinary means of gathering information it would have no returns at all the next morning. A special news service has to be organized in advance to meet this situation. In the colonies around Fresno, bicycle messengers are stationed, with instructions to wait until the returns are counted and then ride as quickly as possible to Fresno. Arrangements have been made beforehand with one of the election officers to fill out the Republican return blanks, which are supplied him. Telephone bulletins are also received from these precincts, when possible. In the outside precincts arrangements are made for a messenger in each precinct to take the returns to the nearest telephone or telegraph office or private telephone the moment they are counted and wire them in. By special arrangements the telegraph and telephone offices are kept open all night to receive these returns. In the office in Fresno tables and "dummies" are already prepared, extra telephone wires are strung, and tabulators and adding-machine men are at work all night collecting and arranging returns. Until midnight or after, another force of men is receiving and displaying by stereopticon the partial returns as received. In the composing room the mechanical department is busily getting all this matter into type, and in the basement stereotypers and pressmen are making plates for the big press. Practically nothing that comes into a newspaper office before midnight election night can be used in the paper, since it is all "killed" by later news. All the bulletins and partial returns flashed on the stereopticon, for instance, to the eager crowd below, are thrown away unused. Yet an edition, giving all possible results, must be ready for the early mails before three o'clock, and if the city edition leaves the office later than four o'clock, the telephone is soon kept buzzing with angry complaints from subscribers, each of whom imagines that the paper was kept back purposely as an individual affront to him. One or more later editions are put out, with completer tables and returns, and the editorial force getting out the paper is kept on the jump, without sleep and almost without food, for thirty-six hours at a stretch. Then a snatch of sleep, all too brief—and there is another paper to be got out on time.

This is the way the election news is gathered. Perhaps it may not be uninteresting to know what your five-cent election morning newspaper has cost, in work, organization and money. The paper's only reward is the appreciation of the people. And its chief obligation is its debt of gratitude, hereby acknowledged, for the cordial and tireless co-operation of many assistants, paid and unpaid, without whose aid the result would be impossible.

REPUBLICAN'S RETURNS.

As usual, the Evening Democrat failed to get out, the evening after election day, as complete an account of the election as the Republican had already printed in the morning. The Republican's city edition, at four o'clock Wednesday morning, contained complete returns from twenty-nine precincts, all that were counted, with incomplete returns and estimates of others giving the vote of each precinct for each candidate, the totals for each, and forecasts of the result. This in addition to the general news of the election in every state in the Union, with full accounts of the results in California and New York. At noon the Republican put on the streets an edition containing, besides additional general news, a table giving the complete vote, in detail and in total, from fifty-one precincts, with partial returns from those still uncounted, an analysis of the vote, and editorial comment on the local, state, general and New York results. Late that afternoon the Democrat came out with a summary of totals alleged to be from fifty-two precincts—one more than the Republican had at noon. No figures for the separate precincts were given, and the totals were incorrect and unintelligible. Yesterday morning the Republican printed the complete vote of the county, except three small border precincts, and Belmont, in Fresno, whose returns had been mysteriously held back, and correctly gave the result of every contest. Early in the afternoon, the Democrat put out an edition containing its own jumbled report of twenty-two hours before, and late in the afternoon came out with more muddled totals, and with no separate precinct figures by which to check those totals. To this moment the Democrat has not printed the vote of a single precinct, on a single candidate, nor given the correct totals of any contest. The people of Fresno, including the Democratic candidates and committeemen, have relied wholly on the Republican's figures, and have disregarded the Democrat entirely, except as a source of unfounded rumors, which they looked to the Republican to confirm or deny.

The superiority of the Republican's news service has been demonstrated in this manner at every election. The Democrat has never yet succeeded in giving, on the evening following election day, as complete or as accurate election news as the Republican had already printed in the morning of that day. Even to clip the news out of the Republican and reprint it, was beyond the Democrat's facilities or enterprise. The comparison this year was just like all the others. The Republican did not merely get the news first; it was the only one to get the news at all.

DEMOCRATIC PARTY DEAD.

"And now will the morning paper come out again and editorially delude itself into the belief that the Democratic party is dead and has been buried?"—Democrat.

Most cheerfully. The Democratic party is dead and buried, and the returns from Fresno county, showing the election of the majority of the Democratic ticket, are a part of the funeral service. All the Democrats who were elected were elected by Republican voters; and these Republicans would not have voted the Democratic ticket if the Democratic party had been alive. Paradoxical as it may seem, the more elections the Democratic party wins, the deader it gets. That is one of the reasons Republicans vote for so many Democrats. They have got tired of the constant galvanic kicking of the Democratic corpse, and they want to kill it dead enough to keep it quiet. A few more Democratic victories will bury the Democratic party so deep that you can not even find its grave.

Maitre Bonnet, Count Boni de Castellano's attorney, yesterday assured the court of Count Boni's undying affection for his wife. This will be a sad shock to the numerous co-respondents, each of whom had supposed that she herself was the sole recipient of the aforesaid undying affection.

MAN WAS SHOT-DEAD IN SAN DIEGO SALOON

Approached His Slayer With Arms Aloft and Told Him to Shoot.

SAN DIEGO, Nov. 8.Charles Connors was shot dead in a saloon on India street by W. L. Harvey this evening. Harvey is under arrest.

According to the statements of those in the place, the killing was deliberate. Harvey, it is said, came into the saloon from a rear door and approached Connors, who threw up his arms and said: "If you have a gun, shoot; I can only die once." Immediately Harvey fired with a 44-caliber revolver and Connors fell dead, shot through the head.

The men had been friends and the cause of the shooting is not known. The victim is about 21 years old and employed in the saloon where the shooting occurred. The slayer is about 45 and conducts a small business.

YOUNG MAN KILLED BY SALOONKEEPER IN SAN FRANCISCO.

SAN FRANCISCO, Nov. 8.—Nelson Pease, aged 17, was fatally shot tonight by Charles Cornacher in the latter's saloon at Castro and Jersey streets. Cornacher declares that Pease and several other young men raised a disturbance in the saloon and that when he objected they attacked him with chairs and bottles. Cronacher asserts that he shot in self defense.

NEW YORK LIFE ELECTION AFFAIRS ARGUED IN COURT.

NEW YORK, Nov. 8. — Justice Dowling, in the New York state Supreme court, today heard arguments of counsel for the international policy holders' committee, and the New York Life Insurance company in an attempt by policy holders to prevent the trustees of the company from expending its funds in conducting a campaign to elect the administration ticket of trustees.

Methodists' Church Extension.

SYRACUSE, N. Y., Nov. 8.—The board of church extension of the Methodist Episcopal church today decided to raise $1,000,000 next year. Of this amount $750,000 will be used for home mission work and $250,000 for church extension.

Captain Amundsen Sailed.

NEW YORK, Nov. 8.—Captain Raold Amundsen and five others of the Norwegian exploring party, who for the last three years have been seeking the Northwest passage and the magnetic pole, sailed today for home on the steamer Hellglave.

She Never Criticised.

"If there is anything I detest, dear, it is criticising what another person wears.'

"Yes, Edna."

"Now, take Clara, for instance. She is always ridiculing someone's taste."

"Really?"

"Yes; and just look at her hat. Why it sets like a crow's nest.'

"You think so?"

"Yes; and that waist. Did you ever see anything so ludicrous? And that skirt. It looks like a lithograph for a museum. And those heels. They are impossible. To think she criticises what people wear. That is something I never do, no—never."—Chicago News.

Her Affinity.

"Katharine, you are such a pronounced vegetarian."

"Yes, dear."

"Well, the new boarder around the corner will just suit you for a husband."

"Gracious! Why so?"

"Because he has tomatolike cheeks, pumpkincolored hair and carroty whiskers."—Chicago News.

PHILIPPINES PARLIAMENT

The Proposed Election Law Pleases the People.

If There Is No Insurrection, the Election Must Be Ordered in March.

MANILA, Nov. 8.—According to the proposed election law, the coming Philippine assembly will consist of eighty-one members, representing a population of 90,000. The election for members of the assembly is to be held July 1, 1907, and the assembly is to convene within ninety days after election.

The delegates are to be granted constitutional immunities and are to be allowed to hold no other office, nor to accept an appointendment to office created by the assembly or one whose emoluments have been increased during the term of the delegate.

The assembly is to make its own rules and elect a speaker and a recorder. The salary to be given to the recorder is 20 pesos per diem for actual days in session. The Philippine commission will submit the proposed law to public discussion after November 25th. The election must be ordered by the president after March 27, 1907, the expiration of the two years of peace provided in the act of congress. If there is an insurrection before then, it will be necessary to wait two years.

The proposed law was decided upon after much discussion, participated in by representatives and leading Filipinos, provincial governors an dothers.

The Filipinos are generally pleased with the proposed law, which is based on the election laws of New York, Massachusetts and California.

PRESS COMMENT ON HEAST'S DEFEAT

The defeat of William R. Hearst by the people of New York sends a thrill of joy and gratitude through every honest heart in California, as in every other part of the country.

It was not reasonable to presume that the Empire state had gone crazy and in consequence would elevate to its chief executive office the most dangerous humbug that ever disgraced a state; and yet, in view of the mayoralty election in New York city, there were doubts and misgivings which were only received by the final, actual count of the ballots.

New York state has again demonstrated its right to the position it has ever held as the leader of states. It has again shown its sanity and its intelligence. It was preposterous to believe that New York, of all the states in the Union, should succumb to the blandishments of a gold brick, or go off half cocked because a stranger with pleasing address had offered green goods at half price.

New York is sane and decent, but the Democratic party of New York owes an apology to the country for having submitted to the domination of a man who had been booted out of the Democratic party of his native state as an unclean thing.

Had William R. Hearst succeeded in his wild and vainglorious effort to seize the governorship of New York he would inevitably have been in line to lay claim to a presidential nomination. The more preposterous such a claim, the more certain he was to make it.

Even after his crushing defeat in New York state and his expulsion from the Democratic party of California he may still continue to advertise his yellow newspapers by posing as a presidential possibility, but he has been shorn of his power and made to stand before the country in his own yellow and bedraggled costume.

The election of Hughes as governor of New York will put at least a temporary quietus on the pestiferous Hearst.—Los Angeles Herald.

A notably good administration may be expected from the governor-elect. Hughes is a man of superior ability, great industry, honesty and force of character. His conduct of the life insurance investigation made him a national figure. It was marked by the most fearless determination to get at the truth, but his methods were so just and patient that he won the men who suffered most from his unsparing probing.

Hughes has been called the best lawyer in the United States by men themselves distinguished at the bar. And it is notable that he has declared the secret of his success to be patience and self-command. He never allows himself to get angry or heated. His coolness and readiness of resource in emergencies have often enabled him to emerge successfully from legal conflicts in which a less self-possessed man would have suffered defeat.—Sacramento Bee.

W. R. Hearst is one of the greatest newspaper promoters in the United States, but it is one thing to establish a newspaper syndicate through which to exalt one's self, but it is quite another thing to convince the thinking man that such an individual is really worthy of exaltation. Mr. Hearst may be a power for good along certain lines as an editor or private citizen, but it is a foregone conclusion that his greatest usefulness is not on that plane on which America's greatest statesmen stand.—Visalia Courier.

The chief result of the elections, from the national standpoint, was the defeat of Hearst and the election of Charles E. Hughes as governor of New York. The contest excited the most widespread interest, which was partly due to the outspoken declarations of President Roosevelt in favor of the Republican nominee. The president's support of Hughes, however, was not on merely partisan grounds, but, as he himself declared, because Hughes stood for clean and honest government and personified the anti-graft sentiment that forced an investigation and instituted a reform of life insurance methods in New York.

Hearst, on the other hand, represented nothing more than personal ambition and unbridled lust for power. His candidacy was characterized by the most demagogic appeals for support from labor and other elements. And his nomination had been obtained by a corrupt bargain with Murphy, the Tammany chief, who but a year ago was pictured with felon stripes in the Hearst papers.

TRAIN THIEF ON LIMITED

Eastbound Passenger from This State Is Robbed.

Lone Bandid Boarded Cars, But Failed to Secure Much Booty.

BLOOMINGTON, Ill., Nov. 9.—The operator at the Chicago and Alton railroad station here reports that the Golden State Limited passenger train, eastbound on that road, was held up and robbed near Glasgow, Mo., about 2:30 o'clock this morning. The bandits went through the sleeping cars, robbing the occupants, but were prevented from entering the chair cars and day coaches by the conductor of the train, who locked the doors. No one was injured an dthe cars were not damaged. It is not known how much booty was obtained, nor how many men were concerned in the hold-up.

The robbers jumped off the train and escaped in the darkness.

KANSAS CITY, Mo., Nov. 9.—The Alton offices in this city say they have a report that one man boarded the rear sleeper on the Golden State Limited at Slater, Mo., fifteen miles west of Glasgow, and with a revolver in each hand forced the Pullman conductor and porter to walk ahead of him and awaken the passengers. He was prevented from entering the second car by the conductor, who closed and locked the doors and the robber escaped by jumping from the train. The amount of booty is thought to be small.

NEWSPAPER VIEWS ON STATE ELECTION

There is no valid reason why California should be taken out of the Republican column, and even if the opposition to the Republican nominations for state officers had not been split between the Democratic and the Independence league, the result would have been virtually the same as it is—enough voters who ordinarily vote the Republican ticket, but who switched to the Langdon ticket in this election, would have voted the Republican ticket to give Gillett a safe majority over Bell.

This inference is corroborated by the circumstance that the Republicans have elected all their Congressmen. To be sure, this result may be regarded as "a Roosevelt victory," but the vote throughout is a very clear indication that the people are not only satisfied with the Roosevelt administratoin, but that they are averse to a radical change in the control of state affairs.—Oakland Herald.

The contrast between the gubernatorial result and the general result is striking and its meaning is unmistakable. It points to but one possible conclusion, which is that the Republican voters meant to rebuke the bosses and the political corporations. If this was their intention, they have certainly succeeded in making their meaning clear and have set the seal of their condemnation upon the Santa Cruz convention with so heavy an impress that he who runs may read and even the wayfarer of politics can not misunderstand. It is a rebuke and a stunning one for the way in which the bosses and the corporations were permitted to override the manifest will of the people.

No one can doubt that if Governor Pardee had been renominated by the Santa Cruz convention he would have led his ticket, and would have had an absolute majority of from 50,000 to 75,000. This result would have followed, not because Pardee is Pardee, or is the only leader in whom the party has confidence, but because he was the logical candidate and the popular choice. It is because thousands of Republican voters believe that corporation manipulations used to defeat the popular choice and foist upon the voters something different from what they have asked for are detestable, and if permitted to continue long enough will destroy any party, that they—the Republican voters—have spoken in resounding tones through the figures of this election.

We may congratulate the voters that they have found a way to rebuke the party bosses without absolutely defeating the party itself. The bosses and the corporations may do politics with them are discredited, and yet state government will not be turned over to the Democrats, which would have been undesirable for many reasons.

Wherever as we look over the country—whether to New York, to Massachusetts or to Minnesota—we are confronted with manifold evidences that we are in the midst of a renaissance in politics. Under the leadership of Roosevelt, the people are adopting new views and acting on new lines. Old ideals are passing and better ones taking their places. There is no longer room in this country for boss and corporation politics. Many states have united in so declaring, and in none have the people spoke more clearly than in California.—Oakland Enquirer.

The remarkable feature of the betting during the campaign just closed was its tremendous one-sidedness. If the reports are true, the odds which are supposed to tempt gamblers to make ventures were so great in New York that they refused to take advantage of them. Some day it will dawn upon the people generally that the opinions of professional betting men are of no value whatever, but when the fact is recognized it will not have the effect of inducing newsgatherers to refrain from recording the views of sports as though they were really of some consequence.—San Francisco Chronicle.

French has received a vindication. The vote of the tenderloin habitues and the followers of Duef has not reversed that of the legislature and the people of the state who believe he was guilty of every crime charged against him, and of many more not yet found out. S. F. Chronicle.

"Papa," said small Freddy, "I'll be six years old tomorrow. Don't you think I ought to have a gun for a birthday present?"

"No, I don't," replied his father. "You might shoot some of the neighbors."

"Oh, well," replied Freddy, "they can get their lives insured."—Chicago News.

KUTNER-GOLDSTEIN CO.
THE HOUSE THAT SAVES YOU MONEY

Table Linen Sale Continues.

KUTNER-GOLDSTEIN CO.
THE HOUSE THAT SAVES YOU MONEY

All Linens Hemmed by experts free.

New and Exclusive Suits for Young Girls and Small Women $16.35!

Values $20, $22.50 and $25.

Our office in New York keeps sending us the newest ideas in pretty, up-to-date coats and suits. The goods are of high character and finely tailored. The prices are much lower than ordinarily asked about town for garments of equal merit, because they are "pick-ups"—suits the makers are through with for one reason or another—that we bought underprice. So you can buy now from a variety of twenty different and exclusive models, a splendid new suit at a saving averaging a quarter less than usual.

The suits are mostly in plaids and mixtures, in Prince Chap, Pony, Coatee and Eton ideas.

You can choose today at $16.35; values $20, $22.50 and $25.

Are You Using Our Credit Department?

The Big Store was one of the first to see the advantage of extending credit accommodations to its patrons. For over thirty years we've been favoring our thousands of credit customers with a thirty-day account. When other stores were trying to make capital of the argument that credit stores had to charge more, we were reaping the benefits of doing double the business that cash stores could possibly get, so that today we are still making hundreds of friends every month with our liberal policy of paying monthly instead of from day to day.

Lehnhardt's Candies, 50c lb

Considered the best and purest candy made anywhere.

A good assortment here to choose from in a large variety of creams and chocolates in all flavors.

Take home a box with you, for this candy is most delicious.

News of Art Goods

We've a new line of Batenburg doilies, scarfs and table covers, machine and hand made, in white or cream.

They're nice for Christmas gifts and it's not a bit too soon to make your selections now while the assortment is at its best.

Prices 15c to $7.50 each.

Special Prices in Handbags

If your present handbag is shabby here is your opportunity to buy a new one at money-saving prices:

50c handbags, 38c.
75c handbags, 50c.
$2.25 handbags, $1.68.

35c Plaid Belts, 25c

Plaid silk belts are all the rage now and are considered very stylish. Come in light and dark mixtures, in a beautiful combination of colors; neatly fastened with gilt buckles.

Regular price 35c; today 25c.

Wilson's Air Tight Heaters, $5.75

The finest stove in the market and one that is bound to give satisfaction.

Is perfect in construction and made of the best materials.

Consumes a small amount of fuel, yet throws out an immense lot of heat.

Prospective stove buyers will do well to get a Wilson Air Tight Heater, $5.75.

Nemo Corsets Half Price

This is to allow the Henderson corsets to take the place of Nemos.

The Henderson corset is a new corset just recently introduced here by us.

It's a very fine corset in every way and embodies all the new ideas of bringing out the graceful lines and curves of the body. Rounds the figure out and makes the waist look slender.

A good corset to wear with every dress and especially fine for Princess dresses and tight-fitting skirts.

While the Nemo corsets last we will sell them as follows:

$1.50 Nemo corsets, 75c.
$3.00 Nemo corsets, $1.50.
$3.50 Nemo corsets, $1.75.

Friday Grocery Specials

Learn to be economical by buying all your groceries here and taking advantage of our grocery specials.

Large Salmon Bellies, each ... 5¢
Mackerel, 4 for ... 25¢
Pigs Feet, 3 for ... 10¢
Extra Fancy Belle Fleur Apples, lb. ... 3¢
Tomatoes, lb. ... 2¢
Cabbage, lb. ... 2¢

Sheet Music, 19c

The same music that sells at all music stores for 25c.

All the latest Eastern hits are here, together with a large variety of pretty and catchy music of the masters.

Our price, 19c.

Bargain Bazaar Specials

25c Linen Tablets ... 12¢
20c Linen Envelopes ... 15¢
35c Box Linen Paper and Envelopes ... 25¢
50c Fancy Back Combs ... 35¢
35c Shell Side Combs ... 25¢
$1 Pinaud's Toilet Water ... 75¢
25c 4711 Glycerine Soap ... 18¢
15c Oat Meal Soap, 3 for ... 25¢
35c Cold Cream, jar ... 20¢

Long Kid Gloves

$3.50 a pair.

More stylish than ever this winter and are to be worn extensively with elbow sleeves.

They're the long glace kid gloves in black and white.

Better get yours now; they're likely to be scarce soon.

Talking Machines Free

When you have made purchases enough to amount to $25 in the clothing department, bring your sales checks and take home a fine talking machine.

Hundreds of people have taken advantage of this offer, so hurry and get yours as there are only a few left.

Tomorrow we will tell the particulars of our Grand Free Christmas Gift Distribution. Watch for the details—you'll be interested.

CONGRESSMAN HAS RETURNED SALARY

Pollard of Nebraska Has Refunded Amount Paid Him for Disputed Term.

LINCOLN, Neb., Nov. 8.—Congressman Ernest M. Pollard, of the first Nebraska district, tonight sent a draft for $1802 to Sergeant-at-arms Casson of the national house of representatives.

The sum represents salary paid to Pollard as congressman from March 4 to July 18, 1905. As he was first elected on the latter date at a special election to fill the unexpired term of Elmer J. Burkett, his right to the salary for the period when he was technically not a member was questioned and was made an issue in the campaign just closed. Pollard was re-elected last Tuesday.

"UNWRITTEN LAW" SAY FAVROT'S FRIENDS

Sensational Killing By Louisiana Congressman-elect Is Thus Explained and Defended.

BATON ROUGE, La., Nov. 8.—Fully 1000 persons attended the funeral today of Dr. R. H. Aldrich, who was killed last night by Congressman-elect Favrot.

Meanwhile a host of friends rallied about Judge Favrot, visiting him at the jail, and twenty lawyers, who have at times been his political opponents, volunteered their services in his defense.

Although Judge Favrot maintained silence as to the cause of the tragedy, his friends today issued a statement that "he followed an unwritten law," acting in the belief that he was avenging an affront to his family.

CHILD BURGLARS IN OAKLAND HAVE CONFESSED CRIMES.

OAKLAND, Nov. 8.—Alfred Rowe, Randall Wright and Harry McKee, boys ranging in age from 9 to 13 years, were arrested tonight and confessed to half a dozen burglaries, robberies and petty thieveries, committed in the city during the past two or three months. The operations of these child burglars have caused the police much uneasiness.

NEW AUTO RECORD SHAMES THE ESPEE

From San Francisco to Los Angeles Within Two Hours of Coast Road Time.

LOS ANGELES, Nov. 8.—All automobile records between San Francisco and Los Angeles have been broken by Fernando Nelson, of San Francisco, who covered the distance of 504 miles in 18 hours and 13 minutes, three hours better than any previous records. Nelson left San Francisco at 10 o'clock last night and arrived at Los Angeles at 4:13 o'clock this afternoon.

The time of the Southern Pacific passenger train schedule over the coast route is sixteen hours.

Incandescent Lights

cost no more than ordinary lights of a similar kind, but are vastly superior.

Economical, cheap and better in every way.

For sale at all dealers.

Fresno Gas Company
1032 J St. Phone Main 38

SPRAY YOUR TREES

With a Niagara Gas Sprayer. No pump, therefore no pumping. Saves one-half the material; costs less than one-half the price of any other power machine; lasts a lifetime. Don't buy a machine until you have seen the Niagara, which will be exhibited throughout the county in the next few days. For particulars and circulars, address E. B. Griswold, Box No. 570, Modesto, Calif., agent for Fresno county.

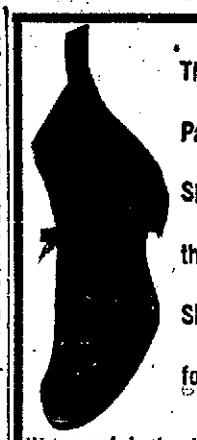

The Packard Shoe the Shoe for You.

Waterproof, leather lined. Try a pair.

Philadelphia Shoe Store
Near Court House Park.

By Way of Suggestion

We feel confident that you can make a pleasing selection here—if you desire anything in silver or rich cut glass.

We have scores of articles that may fittingly be chosen for wedding presents and a host of all sorts that make ideal, little-costing and much appreciated birthday remembrances.

WARNER'S
1929-31 Mariposa St.

Experienced Salesladies Wanted.

A PREMIUM STAMP WITH EACH 5¢ YOU BUY

BADER & KAMP

FRESNO'S DAYLIGHT STORE

Sale of Handsome Furs

Manufacturers' Samples

A big shipment manufacturers' sample line of Furs go on sale today, consisting of the new Zaza Scarfs, ties, long scarfs, boas and fancy pieces, River Minks, Squirrel, Fox, Opposum; also Muffs.

All the newest models, of carefully selected skins, manufactured by the cleverest fur manufacturers of New York bought at a big discount, and on sale today at about 25 per cent less than regular prices.

Here are a few of the many saving advantages:

Fine Fox Scarfs, $7.95
Ladies' Throw Scarf and Isabella Fox, 36 inches long, with large natural tails, very full $7.95

Opossum Scarf, $4.50
Ladies' scarf of sable opposum, 27 inches long, natural tails with large hook and chain fastening $4.50

Isabella Boa, $13.50
Ladies' Isabella long boa with cord and tassel fastenings and large full tails, very full $13.50

Sable Boa, $10.00
Ladies' opposum sable boa, finished with silk ornaments, with cord and tassell with 3 sable tails on each end. Price ... $10.00

Genuine Fox Boa, $15.00
Ladies' Fox boa of sable color extra full, with cord and tassel 72 inches long. The double fur style $15.00

Coney Scarf, $5.00
Ladies' Throw scarf of Sable coney with wide ends and silk lined, 36 inches long. Price $5.00

Sale of Thanksgiving Linens

Mercerized Table Damask
Mercerized table damask is a fabric of recent origin, highly mercerized, giving it a rich satin finish that does not wear off or wash off. It comes in an endless variety of pretty floral and conventional designs, with borders to match.
58 inches wide, full bleached 50¢
66 inches wide, full bleached 75¢
72 inches wide, full bleached 90¢
Napkins to match the above, per doz $1.50

60 in. Bleached Linen, 50c
A full 60 inch bleached table linen, in floral designs and border, good staple quality; special 50¢

$1 Linen Table Damask 75c
68 inch satin finish table damask, all pure linen, five beautiful patterns to select from, a regular $1 value, special ..... 75¢
24 inch napkins to match, worth $3, special per dozen $2.50

Ready to Use Table Cloths
We are showing a magnificent line of extra fine satin table cloths, all ready for use, nicely hemmed with pretty borders all around. They come in the staple and fancy designs. We are showing many new and exclusive patterns.
8-4 size cloths $2.50
10-4 size cloths $3.50
12-4 size cloths $3.75
3-4 Napkins, doz $3.50
3-4 Napkins, doz $3.50
3-4 Napkins, doz $3.50

72 Inch Satin Damask, $1
A magnificent 72-inch satin table damask, with either floral or dotted centers, with double borders; a very rich satin finish; special sale price $1.00
3-4 napkins to match, special per doz $4.50

In the Basement Bazaar

$1.50 Cook Book, 98c
The Woman's Exchange Cook Book has 527 pages of facts worth knowing, health suggestions, care of the sick, table etiquette, dinner menus, household, toilet and cooking receipts, art and science combined, superbly illustrated size 7 1-2x10 and 2 1-2 inches thick, printed on good paper, nicely bound, an encyclopedia of household knowledge; regular price $1.50; special ..... 98¢

Children's Plated Sets, 25c
Children's plated knife, fork and spoon sets, pretty embossed handles, put up in neat box, special today, set ..... 25¢

Celery Stands, 10c
Glass celery tray or stands, full size, cut glass patterns ..... 10¢

3000 Sheets Toilet Paper, 25c
Good toilet paper, put up in 1000 sheet rolls or packages, best silk tissue, 3 for ..... 25¢

Two Day's Sale of Boy's Suits TODAY AND TOMORROW

Boys' $5.00 Suits, $3.50
Boys' two-piece suits, stylishly made of all wool cheviots and tweeds in the latest fall designs, fine linings and findings, in ages from 8 to 16 years, suits made to retail from $4.50 to $5.00; special for Friday and Saturday $3.50

Boys' $1.50 Knickerbockers 98c
Boys' knickerbocker pants, made of fine quality all wool materials, in neat designs, ages 4 to 16 years, $1.50 quality, Friday and Saturday ..... 98¢

Long Pants Suits, $5.45
Boys' long pants suits in ages 12 to 17 years, in fine quality of black cheviot or fancy tweeds, well made double breasted coats. These are all new, this season's suits and are cut in the very latest style, well lined and perfect fitting, special Friday and Saturday $5.45

Children's $5.00 Suits, $3.75
Children's nobby Buster Brown suits in flannels and cheviots trimmed in red and blue effects, all $5.00 values, two days' sale $3.75

SALE OF LAUNDRY BAGS Saturday Morning

See Window Display.

Tomorrow morning at 9 o'clock we will place on sale 350 laundry bags of fine quality art denim, stamped ready for work in 5 color ideas; now on display in show window; regular 50c value; special Saturday ..... 17¢

Quick Meal Steel Ranges

Our sales for the past month have been unprecedented. The finest range in the market for the money. It is no misnomer to call them Quick Meal. For a cheaper line we have

THE FRESNO EUREKA

an excellent range, strong and durable and we can recommend them in every way. If you are in need of a range it will pay you to look us up.

BARRETT-HICKS CO.

ADVERTISERS USE THE REPUBLICAN

THE FRESNO MORNING REPUBLICAN

WEATHER

SAN FRANCISCO, Nov. 8.—Forecast for San Joaquin Valley—Cloudy Friday light north wind.

FRESNO Nov. 8.—Official readings at 5 p. m.:

Temperature, dry bulb	56
Temperature, wet bulb	53
Humidity	48
Wind (N.), miles per hour	4
Maximum	70
Minimum	43

Fair Friday.

High diminishing pressure occupies the east of the Mississippi river, with generally fair, cool weather and heavy frost at Norfolk. The storm central over western Canada yesterday has advanced eastward and now overlies the Missouri and upper Mississippi valleys, being central over North Dakota and Manitoba, causing rain or snow over the Pacific slope from Eureka northward, with 2.46 inches at Portland. Rain also fell over Montana, the lower lake region and the lower Mississippi valley. It is raining at Portland and snowing at Miles City. The pressure on the Pacific slope shows but little change since yesterday, having increased slightly over the northern portion and remained stationary elsewhere. Clear, cool weather prevails over California and the conditions are favorable for continued fair weather at Fresno and vicinity Friday.

J. B. DOLTON, Official in Charge.

LOCAL BREVITIES.

Trade
Today
at Holland's.

Tally tags at the Republican.

Best boarding stable. Arcade, Main 340.

Best boarding stable.—Arcade, M. 340.

Dr. O. B. Doyle, 29-30 Patterson block.

Transient get good care Arcade Stable.

Sequoia Hotel and Cafe, regular Sunday dinner $1, with wine.

Pay your gas bill on or before the 10th and save 16 2-3 per cent.

Wanted—Women and girls to pack figs. Roeding's Fig Packing Co.

Bulbs imported from Holland, at Hobbs, Parsons Co., H and Tulare Sts.

Hughes Hotel. Regular dinner, 75 cents, served in American plan dining room.

We will attend to your spectacle repairs promptly. Dr. Kearns, 2036 Mariposa.

Dr. Kearns' spectacles makes weak eyes strong, dull eyes bright. 2036 Mariposa.

The regular meeting Golden Hour circle of the Presbyterian church will be postponed until Friday, November 16th.

A marriage license was issued yesterday to Alfred F. Norrish, aged 57 years, and Carrie School, aged 45, both of Clovis.

Fresno lodge, No. 247, F. & A. M., this (Friday) evening at 7:30 o'clock sharp. Work in the third degree. All Masons invited. A. B. Smith, W. M., J. D. Gallaway, Sec.

The ladies of the First Presbyterian church who will participate in the November concert will hold a rehearsal at 8 o'clock this evening. The gathering will be at 7:30 for the trying of voices and general selection of those who will take part in the event.

The Women's Missionary society of the First Presbyterian church will meet this afternoon at the church parlors, corner Merced and M streets at 2:30 o'clock. Miss Julia Frazer, National field secretary for the Women's Board of missions, will speak on Mormonism. All members and the general public cordially invited.

At the weekly meeting of the union painters last night, the business was confined to the regular routine which included the admittance of a member by card on transfer. Politics were afterwards discussed, the result in the supervisoral districts being especially regarded as gratifying as a triumph of the Taxpayers' league in which union men took an active part.

PERSONAL MENTION.

Lawrence F. Goebel and Thomas T. Young are in this city on a visit from Visalia.

Gus Peterson and wife of Sanger are at the Ogle and will remain in this place for several days.

Miss Ella Ford left last night for the city, where she will remain for a couple of weeks with friends.

J. F. Jasper and wife of Los Angeles are staying at the Grand Central on a few days' visit to Fresno.

W. R. Wheaton of Washington, D. C., and Mr. and Mrs. T. A. Davis of New York are on the register at the Sequoia.

Charles Jacobs of Cincinnati and Mr. and Mrs. L. Seglesinger of Denver, Colo., are staying at the Hughes while here on a short visit.

Thomas Ewing is spending a few days here with his father-in-law, John R. Robertson of National Colony. He is from Santa Rosa, where he has a ranch.

Luther R. Banks and wife, with their niece, Miss Grace White, are guests at the Ogle, having arrived yesterday on a trip to California with a view to locating in this state.

Among the present guests at the Hughes are E. Jnnicke and L. Hofer of Los Angeles; Francis B. Dawn and E. Snell of San Francisco; E. B. Lanning of Stockton; E. W. Eaton of Berkeley; L. R. Rogers of Dos Palmas, and James E. Dunn and wife of Modesto.

Of the guests who registered at the Sequoia yesterday are Mrs. R. C. Merryman and Mrs. J. A. Van Clear of Exeter, Mrs. H. M. Hathaway of Porterville, J. C. Wasnick of San Jose, M. Foster of Kingsburg, Theo. Wilcox of Oakland and C. W. Robinson of San Francisco.

SUPERIOR COURT NOTES.

In the suits of the town of Selma against T. R. Brewer, the druggist, for violations of the Prohibition ordinance, the facts in the case have been agreed upon by the attorneys for both sides, and the defendant's motion for a nonsuit will be heard tomorrow afternoon by Judge Austin.

In the suit of Mary F. Tavian against Rosa K. Josphian, a stipulation between the attorneys for the parties was entered providing for judgment for the defendant. The action was over a land contract.

The estate of Laura C. Colburn, deceased, has been ordered distributed to her son, Louis Manuel, in trust for the heirs.

Notice of Removal.

G. J. Ness has moved his office to 1118 J street, with Knight & Ewing Co.

IN THE LODGE ROOM.

Royal Court.

Fresno Assembly, Royal Court, elected officers last night. The session was well attended and there were a number of matters to be discussed. The members are planning a social and progressive whist party before long. Robert Maze, past worthy chancellor of Assembly No. 7 of Merced installed the following officers: Past Chancellor, Mrs. Lottie Kohler; worthy chancellor, Charles M. Chalup; vice-chancellor, Harry Jones; treasurer, Mrs. Lizzie Boyd; lady of honor, Mrs. Josie Barber; herald, Shirley Summers; I. D. K., Myrtus Summers; musician, Mrs. J. F. Summers.

Acacia Circle.

The meeting of Acacia circle, Women of Woodcraft, was one of much interest and brought out a large number of members. Mrs. Haycraft, Miss Graham and Mr. Dodge of Wisteria circle, Fowler, were guests. After regular business, high five entertained the members and a chicken supper which was a delightful surprise to every one concluded the pleasant social hour. The committee to whom the thanks were given for this enjoyable evening were Mrs. Harry Fredericks, Mrs. C. E. Harmon and Mrs. Holland.

UNION CLERKS HOLD FIRST MASQUE SKATE

Event at Recreation Park Last Night Largely Attended and a Huge Success.

Although different looking from the prim and obliging department store employes who show you things over the counter with the blandishments of the vendor, were about one hundred union retail clerks and something like the same number of their lady associates of the yardstick, who held mad, merry revel in an elaborate masquerade skate at the Recreation park last night. There the neatly dressed and obliging clerks and prim young women were transformed by the occasion into various characters of a dozen ages and kinds.

Before the affair was half way through plans were afoot for the next function, while several other branches of Fresno's organized labor have the idea in their heads to get up something of the kind themselves.

The skate started off with a grand march, led by Jesse Southwick and Mrs. L. McAnily. There was nothing of the early embarrassment of ordinary social functions in it. Everyone and his partner shot right off in the march, and before long the skaters were gliding around and around the rink, angels, devils, soldiers, hunters, Minervas, Junos, lulos, and whatnots.

There were many prizes, and they were well earned. For being the fastest lady skater Miss Josie Unruh got a lamp. She was run a close second by Miss Lizzie Heflin, who won some statuary. The race was half a mile. Lindsey Wetherly and Miss Hazel Stother were conceded to be the most graceful skaters and this meant that Mr. Wetherby is ahead a handsome umbrella, while his fair partner has now a pair of silver mounted skates of her own. Wetherby also got an inning on the gentleman's fancy skate, but came out second there. He got a prize shirt for doing it.

Of other races the character prize was about the best. Charles Vierheller made an admirable Chink, and his effort resulted in a pair of shoes. Miss Myrine Stayton selected autumn and looked well in her falling leaves and twigs. She won an album. The best original characters were sustained by E. Crawford, who won a vest as a hunter, and Miss Lela Gorgeay, who got a beautiful vase for a charming costume of khaki as an outing girl.

There was also a race for boys under 16 years, and the winner of the first prize was to get a hat. John Nichen won the hat. He was closely followed by Dante Blade, who got a pair of gloves as second prize.

The skating went on without cessation until a late hour. There were mishaps, of course, but the split ones laughed as heartily as the others and had their turn coming when the next one dropped. The masque broke up at an early hour this morning after an evening of the best fun of the season.

HIGH SCHOOL STUDENT BODY HOLD MEETING

Nominations for Office of President—Preparations Are Made for Tulare's Reception.

The student body of the High school held its regular monthly meeting in the High school yesterday afternoon. The matter of selecting a new president to fill the vacancy made by Melvin Johnson leaving school, was taken up. Fred Moore, Elmer Hanner and Robert Balligh were nominated for the office and the election was postponed until next week. By permission of the student body, the chairman appointed Charles Potter yell leader.

After the business meeting, a musical and literary program was given, as follows:

Selection ..... High School Orchestra
Recitation ..... Pearl Brooks
Piano Solo ..... Grace Osburn
Selection ..... High School Orchestra

The football team is to play the Tulare High school team Saturday and a reception for the visitors is being prepared. A dance will be given Saturday evening in Einstein hall. Those who will act as patronesses are Mesdames W. D. Noble, G. B. Ohlsen, E. D. Edwards, C. L. McLane and J. A. Webster.

Edwards Begins Life Anew.

Dr. George Edwards, who was recently released from San Quentin on a pardon by the governor as the result of a petition, arrived here yesterday and has settled down in this city. A number of old friends have started the veterinarian in business again and he has announced his intention of living down his disgrace and sending for his wife and family when he is able. His family have remained loyal to him, and Edwards anticipates a happy reunion. During his incarceration in the penitentiary, Dr. Edwards was employed as veterinarian of the prison stock of cattle of over forty head.

Too much Chink Gin.

Louis Raizzi became infatuated with chink gin last night after family troubles, and was found asleep on the step of a Chinaman's store on Tulare street by Policeman Goehring. He was taken to the jail, and will appear before Judge Briggs today.

Russian Poland Situation.

LODZ, Russian Poland, Nov. 8. Seven nationalist workmen were shot down here today by socialists. Local situation is most serious.

Gold Discount Stamps
Don't fail to ask for Gold Discount Stamps No matter what department your purchases are in.

Louis Einstein & Co.
BETTER GOODS

Our Candy Counter
Is ready to supply your orders for the choicest chocolates and fruit candies.

Look! Stop! Listen!

Big Commotion at Einstein's

TOMORROW

THIS IS HOW IT ALL HAPPENED

By a queer "mix up" in a large New York house we received a shipment of thirty coats not intended for us.

But rather than reship the goods the respective firm made a very liberal price concession, which enables us to give our patrons the benefit of the blunder, by placing them on sale Saturday at the following extraordinary price:

$12 and $13.50 **New Fall Coats** Saturday at **$7.95**

It is needless to tell you that the styles are all the latest, some being in the popular shadow plaids, with velvet collar and cuffs of contrasting colors, others of light and dark Herringbone, all of a loose box effect so much in demand this season.

In closing, let us say that these values are not inflated, but prices that you would have gladly paid for these goods. But getting them as we have, we are able to give you bargains it would be impossible to get elsewhere. All one price for Saturday's selling $7.95

Crockery Specials

50c Fruit Stands, 15c
We have placed on sale for today a lot of footed glass cake and fruit stands. These are a very handsome article and would find a welcome place on the most elaborately set table. At the following price we can allow but one to each customer. Regular 50c value for ..... 15¢

Of similar designs as the fruit stands, with covers to match. Regular $1.00 value ..... 30¢

$1.00 Covered Fruit Bowls, at 30c

Boyden Shoes

Don't gamble in shoes. Buy BOYDEN SHOES. They never vary in quality. The same satisfaction comes with every pair and this satisfaction covers every shoe feature, style, fit, shape, comfort, quality and wear.

"PEGGY" WAS NOT UP TO STANDARD

Ade's Musical Comedy Suffered at Hands of Company.

It was the same old "Peggy From Paris" company, with a few exceptions appearing last night at the Barton that came to us a year ago. There were many familiar faces on the stage last night, but the changes in the company since last year have been decidedly for the worst and there were many disappointments in a number of the parts. The house was fairly well filled but there was a distinct contrast in the enthusiasm with which the performance as a whole was received last year and the half hearted reception given last night. The old favorites, Arthur Deagon, Miss Olivette Haynes and a few others got the applause, but on the whole there was a lack of snap and dash to the whole thing. The brightness came in "spots" and everyone waited anxiously for the spots. There were few new interpolations and the same old tricks even to the slipper-over-the-footlights stunt were used.

Of course one always enjoys the "Adeisms" with which the play abounds, but the music was not up to the standard. The chorus was weak and the various turns might have belonged in an Orpheum road show.

Arthur Deagon was as funny as ever and kept the audience in a good humor whenever he appeared, which was pretty often. He has a good voice and aside from his comedian business got well deserved applause in "Lil, My Easter Lily." Olivette Haynes once more won the plaudits of the audience by her bewitching portrayal of Sophie Blotz, the cutest, tiniest little German girl that ever came out of Deutchland. Her inimitable song "Heinny" received a burst of applause and her dimple has not moved a quarter of an inch since last year.

Clara Martin was again in the role of Lulie Plummer, sister to Peggy. She has a sweet pleasing voice and dances with grace and ease. But "Peggy"! Well, something surely happened to the original or such a substitute surely would not have been perpetrated on a poor unsuspecting public. She couldn't sing and her dancing could scarcely be called by the name unless pirouetting about the stage in whirlwind swoops can be called by that name. She was not even at ease in the part and appeared new to the business. George Elmer was a first rate vaudeville man and did some clever stunts introduced into the second act, but on the whole his portrayal of the part of Captain Alonzo Plummer was not up to the standard. The ludicrous character of Mrs. Montague Fisa was given to Minnie Olton, who gave it the absurd interpretation expected and did not seem to object in the least to making herself a grotesque spectacle.

The costumes looked as though they were left over from the year before and everything else in proportion, but then what's the use of making a fuss when you have paid your money to see a musical comedy and taken a chance with the rest. For it seems as though it were really a gamble whether you get a good show or a 50 and 75 cent Orpheum circuit performance.

The only really catchy song in the whole thing was "Birdie," which has lost nothing of its charming swing and tuneful melody by repetition and with the music of this pretty air ringing in their ears "Peggy From Paris" with its conglomeration of music, fun and Ade epigrams was gone. And lets please ask Mr. Ade to send us a new show next year.

Municipal League Convention.

Mayor Lyon is looking for Secretary Mason of the California League of Municipalities, to arrive today, and a meeting will be held to make some preliminary arrangements for the league conventions to be held here on December 12th, 13th and 14th. A meeting place will be decided upon and it is probable that Chance hall will be selected. The mayors and other city officials of the various cities of the state will be present at the meeting and such questions as light and water rates, franchises and care of streets will be discussed.

SENATOR MONEY'S BROTHER KILLED HIS ANTAGONIST IN FIGHT WITH PISTOLS

CARROLLTON, Miss., Nov. 8.—News reaches here from Money, a small town in Leflore county, that a pistol fight occurred there today between J. D. Money, brother of United States Senator Money, and L. J. Henderson, a prominent planter. Henderson was instantly killed and Money was wounded slightly. Bad feeling was engendered from the purchase of a plantation three years ago by Henderson from the Money estate.

BRITISH SUBJECTS IN THE CANAL ZONE WILL HONOR THE KING

COLON, Nov. 8.—In response to a petition, John F. Stevens, chief engineer of the Panama canal, granted tomorrow as a day off to the British canal and railroad employes throughout the zone, for the purpose of celebrating the birthday of King Edward. A great majority of the residents of Colon are British subjects and tomorrow promises to be a red letter day in the history of the town.

Card of Thanks.

Mr. and Mrs. Chas. McAllister wish to extend their heartfelt thanks to their friends who so kindly assisted them during their late bereavement and also for the beautiful floral offerings.

The Call of The Wild

Can you resist it these beautiful autumn days? Why not get a bicycle and go and commune with nature? Leave the cares of business behind you for an hour or two and enjoy a ride in the country. Hark! hark! the Lark! It is singing that dear old song, "Get a Bike from Gregory."

Pierce Columbia
Rambler Cleveland
Only $2 a Week

Gregory & Co.
Cyclers to the People.
2043 Mariposa Street

LOOK!

Cash or Credit
Just as You Say
Come and see our full line of
FURNITURE CARPETS
LINOLEUM MATTING
AND GO-CARTS
FINE UPHOLSTERING A SPECIALTY

Bowling & Brooks
1909 Fresno St. 1210 I St.

PRINTER'S INK PAYS

RUBEROID ROOFING

(TRADE-MARK REGISTERED.)
STANDARD FOR FOURTEEN YEARS.
Furnished In Four Grades.
1-2 Ply for Small Poultry Houses, Sheds, etc.
1 Ply for Barns, Out-Buildings, etc.
2 Ply for Dwellings, Warehouses, Stores, etc.
3 Ply for Factories, Foundries, etc.

Architects and builders of the highest class recommend Ruberoid Roofing for any style of building. It is as serviceable on a flat roof as on a pitched roof. It is used in every part of the civilized world, on all kinds of structures, from the humble shack to the handsome cathedral. The United States Government has over three million square feet in use on buildings in the Philippines.

Because of its nonabsorption of sun-heat, Ruberoid Roofing ensures cooler interiors than metal or shingles.

Donahoo-Emmons & Co. County Agents

HAVE YOU CATARRH?

Breathe Hyomei and Get Relief and Cure. Sold Under Guarantee.

If you have catarrh, with offensive breath, burning pains in the throat, coughing, raising of mucus, difficulty in breathing, sneezing, huskiness, discharge from the nose, tickling and dropping at the back of the throat, especially at night, coughing spasms, etc., begin the use of Hyomei at once.

It's healing medication will give relief in a few days and its continued use will completely drive all catarrhal germs from the system.

Hyomei contains Nature's healing oils and balsams, the germ-killing properties of the pine-forests, and goes with the air you breathe to the most remote cells of the respiratory organs, searching out and killing all catarrhal germs and soothing and healing any irritation there may be in the mucous membrane. It is easy and pleasant to use Hyomei, pleasanter than most of the stomach dosing, as its healing air is breathed through a neat pocket inhaler, which can be carried in the purse or vest-pocket, and carries medication to just the spot where relief is needed.

The complete Hyomei outfit costs but $1, extra bottles, if needed, 50 cents, and San Joaquin Drug Co. give their personal guarantee with every package that money will be refunded unless the treatment cures. This shows their faith in the power of Hyomei to cure catarrh.

Heating Stoves

$2.00, $2.50, $3.50 and $6

If you only knew how good our heaters are you would easily understand why our store is crowded with stove buyers. We are Fresno's stove leaders and have a carload of all sizes and latest styles just in.

FISHER-GLASSFORD HARDWARE CO.

Phone Main 233. Near Postoffice.

CHICKERING PIANOS

Over the wide world the challenge has gone forth, but as yet there is no equal for the

CHICKERING

THE MASTER PIANO SINCE 1851

We are exclusive Chickering Agents.

Benj. Curtaz & Son.

Sole Agents.

1016 J St. Patterson Block.

People's Feed And Wood Yard

W. W. STANFORTH, Prop

Wood, Blocks, Hay and Grain
Corner F and Mono Streets.
Telephone Main 598

CENTRAL CALIFORNIA JAPANESE NO-GIO-SHA.
S. Miyano, Manager.
Japanese labor furnished for railroads. Make contracts for any kind of labor. Buy and sell real estate. 1543 Kern St., Fresno, Cal. Tel. Main 2589.

Do It Now.

Latest methods in photography at lowest prices. We take them day and night. Enlarging and framing done. Developing and finishing for amateurs. Paris Art Studio, 1933 Fresno Street. Phone Main 2662.

CASTELLANE UNHAPPINESS

Counsel for the Count Concluded His Defense.

Assuring the Court that Boni Still Loves His Wife—Creditors Want Money.

PARIS, Nov. 8.—The hearing of the Castellane divorce case was resumed before Judge Ditte in the palace of justice this morning.

Maitre Bonnet of counsel for Count Boni de Castellane, consumed less than an hour in concluding his argument for the count. He continued his criticism of Edward Kelly, the American lawyer of the countess, and persisted in his demand for an examination of the witnesses, in order, he said, to permit of the case being probed to the bottom.

Counsel added that in the event of a divorce being granted the count will ask for permission to visit his children two days each week and a month in summer and that the countess be enjoined from taking the children to America without his consent. So far as money was concerned, nothing would be much altered by a divorce. It would only mean final financial ruin for the count. It was impossible for him to meet his outstanding obligations, amounting to $24,00 a year. The remainder of his ancestral inheritance would have to be sold. If his wife desired to present him in such a light before the world he had nothing more to say. Nevertheless, it seemed only just that he should be reimbursed the $240,000 which he obtained from a legacy and from the sale of his share of the ancestral forest of Bucny and which was contributed to the household expense.

Counsel concluded with asserting that he was convinced that the countess, if free to obey the dictates of her conscience, would yet consent to a reconciliation and solemnly assured the court of the count's respect, esteem and undying affection for his wife.

Maitre Cruppi, for the countess, in reply charged the count's lawyer with seeking to divert attention from the issue at the bar by making an unprecedented and baseless attack on Kelly, who, counsel declared, enjoyed a standing in the United States and France which made his defense superfluous, he having been counsel for the American embassy at Paris for the past twenty years.

Maitre Cruppi read a letter from Kelly denying the charges made against him and said that unless the persons named were introduced by counsel for the count, he would never know the people he had charged with having been bribed. He declared the documents to be forged, by which counsel charged the count in July attempted to convince his wife that Kelly was concerned in a plot to accomplish his political ruin.

Two sharp passages between Maitres Cruppi and Bonnet took place, one of them compelling the intervention of Judge Ditte. Finally Maitre Bonnet asked the court to postpone the case for a fortnight in the hope of a final reconciliation, but the judge refused to do so and adjourned the hearing for a week.

At the conclusion of the pleadings the case was adjourned for a week. The court, after hearing the conclusions of the public prosecutor next week, will announce its decision, either for a divorce or for an examination of witnesses.

The creditors' cases, in which Count Boni, the Countess de Castellane and George J. Gould, as trustee, are made joint defendants, was called after recess today. This suit, which is brought by six creditors, involves $540,000.

Maitre Millerand, of counsel for the creditors, contended that the countess, under the regime of separation of property, was responsible with her husband for the expenses of the household. In a single month she had spent $120,00. The ceiling of her bedroom cost $160,000 with furniture to match.

Among the other extravagances mentioned by counsel was $200,000 for jewels; $12,233 for horses; $20,800 for automobiles; $4000 for Carolus Duran's portrait of the countess, and so on.

Maitre Millerand, of counsel for the creditors, did not finish his plea and the case was adjourned for a fortnight.

Bade Roosevelt Farewell.

WASHINGTON, Nov. 8.—Viscount Aoki, the Japanese ambassador, called at the White House today to say good bye to President Roosevelt before the latter's departure for Panama. The ambassador said the visit was entirely personal and the charges of discrimination against Japanese at San Francisco were not touched upon.

New Shop Equipment

We are installing this week new optical machinery to keep pace with the growth of this business. Every month since we opened this new store has shown a substantial increase of patronage.

Excellent service, square quality and fair treatment must be responsible for this growth.

We are continually striving to give our patrons the very best.

Let us show you the most desirable bifocal lenses, the "Bisight" and the "Optiflex."

Proper fitting glasses $2.50 up. No charge for examination.

J. M. CRAWFORD & CO. OPTICIANS.
1123 J St. Fisk Block.

BATON ROUGE TRAGEDY NO EXPLANATION OF

Sensational Killing of Long Time Friend By Congressman-elect Is a Mystery.

BATON ROUGE, La., Nov. 8.—The cause of one of the most dramatic shootings in Louisiana's recent history, when Judge George K. Favrot last night killed his life-long associate, Dr. H. H. Aldrich, is still unknown.

The fact is that Judge Favrot, the leading figure among Louisiana's Democratic congressional nominees, was on Tuesday elected by a majority demonstrating unusual popularity that both men were married and occupying the most respected positions in the state capital and the circumstances, that the street near where the shooting occurred, was at the time filled with leading officials of the city, accompanied in some cases by their wives, make an unusual setting for the tragedy.

Dr. Aldrich's friends offer no explanation for his death and Judge Favrot, who spent the night in jail, said nothing to supplement his explanation made immediately after the shooting to the effect that he had sufficient cause.

It is reported that Aldrich had been warned that Judge Favrot would shoot on sight.

OREGON RAILROADS DAMAGED BY FLOODS

Heavy Rains in Webfoot State Have Swollen the Rivers to Danger Point.

PORTLAND, Nov. 8.—The rivers of Central and Northern Oregon continued to rise today and in some places are raging torrents, doing considerable damage, especially to railroad property and to logging and sawmill interests.

The Southern Pacific bridges have been washed out, one on the main line over the Santiam river at Jefferson and the other on the Woodburn-Natron branch road, where the waters of the South Santiam have done considerable damage. The Southern Pacific bridge over the Molalla river is in danger.

Passenger trains in the Willamette valley are being routed over the West Side division of the Southern Pacific to Corvallis and over the Corvallis and Eastern tracks to Albany, beyond which place the Southern Pacific's line is reported clear. Freight is refused at Portland for points north of Albany on the East Side. Local passengers and freight service will be maintained between the wrecked bridges.

SIR MORTIMER DURAND WILL RESIGN EMBASSY

Great Britain, It Is Said, May Appoint Lord Curzon of Kedleston to the Vacant Post.

LONDON, Nov. 8.—The retirement of Sir Mortimer Durand, the British ambassador to the United States, will take place at the end of this year. He has been permitted to resign at his own urgent request and intends to permanently leave the diplomatic service for private life.

The foreign office has not yet considered the question of Sir Mortimer's successor, and it is expected that there will be an interim during which a new counsellor of the embassy, whose name will be announced shortly, probably will be appointed acting American ambassador.

WASHINGTON, Nov. 8.—Lord Curzon, formerly viceroy of India, is mentioned in diplomatic circles as a possible successor to Sir Henry Mortimer Durand. The fact that Lord Curzon is now on the sea between Great Britain and this country and has announced that he will visit in this country for some time, lends color to the rumor of his appointment to the Washington post.

WASHINGTON MAN JAILED IN LONDON

Professor at George Washington University Is Charged With Murder of Mother-in-Law.

LONDON, Nov. 8.—Carl Stan, alias Han, described as a lawyer of Washington, was arraigned at the Bow street police court today for extradition to Germany on the charge of murdering his mother-in-law at Baden Baden.

The prisoner declared that the charge was due to a misunderstanding and asked the magistrate to send him to Germany immediately for trial. He was remanded, pending the arrival of evidence.

Stan's wife and child were with him at the Hotel Cecil here when he was arrested.

Stan registered at the hotel under the name of Han. His wife refuses to see anyone and apparently they have no friends in London.

WASHINGTON, Nov. 8.—As far as inquiry could be directed, no such person as Carl Stan is known in Washington, but Kark, or Carl Han is a member of the faculty of George Washington university, and as he is known to be in London at the present time, it is believed likely that he is the man under arrest.

Dr. Han graduated from George Washington university and later was appointed professor of Roman law. He was admitted to the bar in the same year and had practiced his profession up to the time of his going abroad. He came to this country about seven or eight years ago. His father is said to be a wealthy and retired member of the reichstag, while his mother is a baroness. Last year Dr. Han visited Turkey and other European countries as a representative of various business interests. He returned to this country, and in June last again went abroad, taking his wife and child with him. He expected to return here and take up his duties in the college early in the present month.

RUSSIA IS ANXIOUS TO HAVE BOMB MAKERS SUBJECT TO EXTRADITION.

ST. PETERSBURG, Nov. 8.—The Russian government, through the foreign office has opened negotiations with other countries with the view of concluding supplementary extradition treaties covering fugitives accused of the preparation of explosives for use in the manufacture of bombs, several governments having refused to deliver up such offenders, on the ground that their offenses were political. The action of the Russian government is on the law of February 22nd, subjecting such offenses to the regular criminal procedure.

RAILROADS ARE INDICTED

Minnesota Rebate Charges Will Be Pressed.

Secret Freight Rates on Grain Alleged to Have Been Allowed.

MINNEAPOLIS, Nov. 8.—Indictments have been returned by the federal grand jury, which convened in Minneapolis October 22nd to investigate alleged freight rebates. In the case of the railroads the indictments contained 147 counts. The minimum penalty for conviction in each case is $1000 and the maximum $2000. None of the interested railroads expected that they would be indicted. H. B. Dunn, special agent of the department of justice, conducted the investigation.

The list of indictments follows:

Great Northern Railroad company, six indictments, five officials.

Chicago, St. Paul, Minneapolis and Omaha Railroad company, three officials.

Wisconsin Central Railroad company, two officials.

Minneapolis & St. Louis Railroad company, two officials.

W. P. Devereaux company.

McCaull Dinsmore company.

S. F. Wolf.

Ames Brooks company, Duluth.

One other not returned.

Nature of indictments:

Great Northern, for granting rebates to Spencer Grain company, Ames Brooks company, Duluth; Superior Milling company, McCaull-Dinsmore company and to W. P. Devereaux company—one hundred counts.

Chicago, St. Paul, Minneapolis and Omaha railroad, rebates to Spencer Grain company, fifty counts.

Wisconsin Central railroad, rebates to Spencer Grain company, seventeen counts.

Minneapolis and St. Louis, rebates to Spencer Grain, company, five counts.

Other companies, granting rebates and concessions.

The general offense alleged in the railroad indictments is the absorption of grain elevators charges.

The offense alleged against the Great Northern road in the Ames-Brooks company and the Superior Milling company counts is absorption of elevator charges on grain shipments to Superior and Duluth.

The offense alleged against the Great Northern road in the W. P. Devereaux company and McCaull-Dinsmore company is the granting of concessions on shipments to the Pacific coast, billed prepaid at tariff rate, but prepaid at a much less rate, the Great Northern road relieving the Minneapolis station agent of the difference.

Those named in the indictments are:

For the Great Northern road, David G. Black, general freight agent, Minneapolis; W. W. Broughton, freight traffic manager, St. Paul; A. G. Maguire, assistant general freight agent, St. Paul; C. L. Sweeney, assistant freight agent, St. Paul, and P. A. Kimball, assistant general freight agent, St. Paul.

For the Chicago, Minneapolis, St. Paul and Omaha, F. C. Gifford, assistant general freight agent, Minneapolis; E. B. Aber, general freight agent, St. Paul; H. M. Pearce, freight traffic manager, St. Paul.

For the Wisconsin Central, B. Johnson, general freight agent, Milwaukee; G. Thorl, assistant general freight agent, Minneapolis.

For the Minneapolis & St. Louis road, J. T. Kenny, contracting freight agent, Minneapolis.

For the McCaull-Dinsmore company, the corporation, five counts.

For W. P. Devereaux company, the corporation, D. F. DeWolf treasurer, five counts.

For the Duluth, Superior Milling company, the corporation.

Beside the corporations, indictments were returned against eleven individual officials of the railroads named, but United States District Attorney Houpt said he would not consent to the names being given out for publication, owing to the fact that no service had yet been obtained upon them. The general offense alleged in the railroad indictment is the absorption of grain with elevation of the charges.

After the bunch of indictments had been given out to the court, the jurors were excused for the term and told to convene again in St. Paul. That a further and more searching investigation into the rebate question will be made, is not denied by Assistant United States District Attorney Ewart and further revelations are expected to be made at the next sitting of the grand jury.

SWITCHMEN ACCEPTED RAILROADS' OFFER AND STRIKE IS AVERTED

CHICAGO, Nov. 8.—The switchmen today accepted the offer of the managers of the Western roads of an increase of 3 cents an hour in wages. Further increase of 3 cents an hour will be determined by arbitration. The men at first demanded 5 cents increase an hour and an eight-hour day. Later they changed their request to one for an increase of 10 cents an hour.

Two Women Asphyxiated.

CHICAGO, Nov. 8.—Two domestics employed in the German hospital were asphyxiated by gas early today and two other women who occupied the same apartment were taken from the room in a critical condition. It is believed that one of the women accidentally left a gas jet open.

WILL RUSH TRIAL OF GASPIPE THUGS

San Francisco Police Think Speedy Convictions Will Help to Deter Crime.

SAN FRANCISCO, Nov. 8.—Immediate trial for John Siemsen and Louis Dabner, who have confessed to numerous murders and robberies, is planned by the authorities. With the view of putting the machinery of prosecution in operation, the police today took Siemsen before A. Sasaki, the cashier of the Japanese bank, who partially identified him as one of the men who assaulted him.

J. H. Dockweiler, the first man held up by Siemsen and Dabner after they started upon their career of crime, was taken before Siemsen today. Siemsen immediately acknowledged that Dockweiler had been one of his victims.

PRICES CURRENT

CHICAGO, Nov. 8.—Easy cables and increased receipts caused weakness today in the wheat market. As during yesterday's session, there was liberal selling of the December option, cash houses being leaders in the movement. With the exception of an unconfirmed rumor that Russia is facing a serious wheat famine, the news of the day was favorable to the bears. In Southwestern markets, the price of cash wheat was again lower. The market closed weak with prices almost at the lowest point of the day. December wheat opened 1-8 to 1-4c lower at 72 7-8 to 73, sold at 73@ 1-8, and declined to 72½@5-8. Final quotations were ½c lower at 72 5-8.

The corn market was steady early in the day, but with an increase in selling pressure, prices weakened. The market closed weak 3-8 lower, at 42 1-8.

Trading in oats was fairly active. December closed a shade higher at 34½ @3-8.

Provisions were active, with prices showing moderate gains. At the close, January pork was up 10 cents, lard was 5c higher and ribs were up 5c.

LIVERPOOL: Close; wheat, December 6s 4¼d, March 6s 5 1-8d, May 6s 4 5-8d.

SAN FRANCISCO: Wheat quiet, December $1.26, May $1.31, cash $1.25. Barley quiet, December $1.11 7-8, May $1.15, cash $1.12½. Corn quiet, large yellow $1.35 and $1.40.

NEW YORK.—Evaporated apples are steadily held in price. Choice are quoted at 8@8½; choice 7@3-4; prime 6¾@3-4.

Prunes are in demand on spot and stocks are light. Quotations range from 5 to 9 cents for California grades, and from 9½ to 10 cents for Oregon 40's to 20's.

Apricots are nominally unchanged, with choice quoted at 16; extra choice 17; fancy 18 and 20.

Peaches are quiet, but prices are firmly held. Old crop choice are quoted at 11; extra choice 12@¼; fancy to extra 12@3-4.

Raisins are firm on spot, and desirable supplies are said to be hard to obtain, even at full prices. Loose Muscatels are quoted at 6 3-4@7 3-4; seeded raisins 6 3-4@9½; London layers $1.65 and $1.75.

JAPAN'S AGGRESSION DISPLEASES RUSSIA

Vladivostok Advices Are That Constant Friction Exists Because of Northward Movement.

ST. PETERSBURG, Nov. 8.—According to advices received here from Vladivostok, there is constant friction between the Russians and the Japanese in Manchuria. The Japanese, according to the newspapers of Vladivostok, are continually pressing northward in Manchuria, with the apparent intention of establishing themselves in the hinterland of Vladivostok, where their presence would constitute a serious menace to the fortress in the event of the possibility of a resumption of hostilities. The charges that the Japanese are fortifying the island of Saghalien, in violation of the terms of the treaty of Portsmouth, is reiterated by the Ussur Zhisn.

ROOSEVELT'S TRIBUTE TO HERBERT PARSONS

Chairman of New York Republican Committee Has High Ideals and Common Sense.

NEW YORK, Nov. 8.—Henry Clews today gave out the following letter, which he received from President Roosevelt in reply to a congratulation on the outcome of the election:

"Dear Mr. Clews:—I have your telegram. No man is to be more congratulated than your son-in-law (Herbert Parsons, chairman of the Republican county committee). What a trump he is and what a mixture of devotion to a high ideal and resolute, practical common sense efficiency he has displayed.

"Sincerely yours,

(Signed) "THEODORE ROOSEVELT."

Illinois Central President.

NEW YORK, Nov. 8.—J. T. Harahan, president of the Illinois Central railroad, said today that there would be no changes in the operating methods of the road as a consequence of his election. He added that the road would continue its present amicable relations with all connecting lines and would not prefer any of these over the others. The president's office will be in Chicago.

Baby Mine

Every mother feels a great dread of the pain and danger attendant upon the most critical period of her life. Becoming a mother should be a source of joy to all, but the suffering and danger incident to the ordeal makes its anticipation one of misery. Mother's Friend is the only remedy which relieves women of the great pain and danger of maternity; this hour which is dreaded as woman's severest trial is not only made painless, but all the danger is avoided by its use. Those who use this remedy are no longer despondent or gloomy; nervousness, nausea and other distressing conditions are overcome, the system is made ready for the coming event, and the serious accidents so common to the critical hour are obviated by the use of Mother's Friend. "It is worth its weight in gold," says many who have used it. $1.00 per bottle at drug stores. Book containing valuable information of interest to all women, will be sent to any address free upon application to BRADFIELD REGULATOR CO., Atlanta, Ga.

Mother's Friend

Absolutely Pure

NO ADULTERATION

Pure Cream Tarter and Pure Bicarbonate Soda Only

SOLD on MERIT

J. A. Folger & Co. San Francisco

Fortunes in Rubber Culture

Let us tell you how you may own and operate a RUBBER PLANTATION in TROPICAL MEXICO with great profit and ABSOLUTE SAFETY without your personal supervision.

LET US TELL YOU how a handsome yearly income for life can be secured on small monthly payments.

The demand for Rubber can never be fully supplied.

The man or woman who owns a few acres in our CO-OPERATIVE RUBBER PLANTATION need have no fear nor anxiety for after years. YOU ARE SAFE ABSOLUTELY AND CERTAINLY.

Let us give or mail you the reports of prominent vineyardists of Fresno, who have lately visited our property, also "MONEY MAKING OPPORTUNITIES OF MEXICO," which fully describes our plans and contains many beautiful tropical scenes.

Call or address

Conservative Rubber Production Co.

Branch Office, Room 112, Forsyth Building, Fresno, Cal.

I am Still headquarters for Fresno Local Souvenirs

as I make a specialty of securing everything new in that line. At my store you will find all the latest novelties in Woodwork, Seaweed Photographs, New Books, Raisin Souvenirs, Stork Souvenirs, Skate Souvenirs, etc., etc.

I carry by far the most complete line of Post Cards in the valley. Fifty varieties of local views, a large assortment of State and Coast Cards, the finest of Art Reproductions, new patterns in Leather Cards, a big assortment of Comics, a very fine Panoramic View of the City. Special orders taken for Card Collectors.

C. T. CEARLEY, Stationer, 1133 J St.

PIANOS

We have several great bargains in second hand high grade pianos, easy payments if you desire. Call and see them.

SHERMAN CLAY & CO.

Phone Main 817. 1905 Fresno Street, Fresno, Calif.

Vermorel "Torpille" Sulphuring Machine

The only machine where sulphur can be directed at will. Inside the vine, underneath the leaves, from below, upwards. Send for circular.

Saves sulphur, time and labor.

Protect your vineyard against mildew (oidium.)

Having to import these machines from France, in order to secure one it will be necessary to place your order at once.

The H. C. Shaw Company

Stockton, Cal. Agents for U. S. A.

HAY, DAIRY FARMS, ALFALFA FOR RENT—Pasturage for Cattle

We Have 4,000 Acres in Alfalfa

Kearney Vineyard Co. Phone Main 1351 Fresno, Cal.

In Celebration of Thanksgiving

there should be a feast for the eyes as well as for the body. Our superb display of jewelry offers a most tempting selection of chains, necklaces, brooches, rings and bracelets, all delicately and artistically set with the finest diamonds and precious stones that may be favored, any of which will add beauty and distinction to the most charming of dresses.

M. SAIER

BLACKLEG VACCINE---Best Made

Powder, Pills or Strings.
NOW IS THE TIME TO VACCINATE
STOCKMEN'S SUPPLY CO.
1945 Tulare St., Fresno, Cal.

GILLETT'S PLURALITY

Governor-elect Gives Credit to the South.

For the Second Time a Republican Gubernatorial Victory Came From There.

(Continued from page 1.)

ley, D., 1,479; Reynolds, Soc., 891; Vail, Pro., 136.

Attorney General—Webber, 3,653; Morton, D., 1,020; Downing, Soc., 914; McCaslin, Pro., 150.

Surveyor General—Kingsbury, R., 3,576; Lane, D., 1,630; Matthews, Soc., 915; Kendall, Pro., 146.

Clerk of Supreme Court—Caughey, R., 3,545; Rainey, D., 1,660; Wilde, Soc., 905; Fashet, Pro., 152.

Superintendent of Public Instruction—Hyatt, R., 3,762; Williams, D., 1,572; Smith, Soc., 1,004; Meads, Pro., 133.

State Printer—Shannon, R., 3,570; Woodman, D., 1,583; Garrett, Soc., 1,015; Phillips, Pro., 141.

Justices of the Appellate Court (second district)—Allen, R. and D., 5,243; Taggart, R., 3,552; Shaw, R., 3,009; Smith, D., 1,756; Short, D., 1,050.

Congressman—Smith, R., 3,665; Barlow, D., 1,651.

Board of Equalization, Fourth District—McElvaine, R., 3,420; Castle, D., 1,548.

Railroad Commissioner, Third District—Summerland, R., 3,369; Goings, D., 1,529; Needham, Pro., 149.

State Senator—Wright, R., 3,460; Elliott, Soc., 908; Bowers, Ind., 1,260.

Assemblyman, Seventy-ninth District (complete)—Ludington, R., 1,874; Dodson, D., 1,671; Mallory, Soc., 529.

Assemblyman, Eightieth District—Johnson, R., 1,324; Handley, D., 767; Pittenger, Soc. 312.

LOS ANGELES.

LOS ANGELES, Nov. 8.—With a few scattering precincts yet to be heard from, Gillett's plurality over Bell for governor is placed at about 8,000 in Los Angeles county. Nothing has developed to indicate that the unofficial figures will be maetrially changed when the count is completed.

Out of nine assembly districts, seven Republicans were elected by comfortable pluralities, but in the remaining two the result is so closes that the official count is necessary to determine it. Late returns in the Seventy-second assembly district give Pierce, Republican, according to the claims of the Republican managers, a plurality of 12 or 14 votes over Henderson, Democrat and non-partisan, who previously had been conceded the place.

Bell, Republican, in the Seventy-third district, apparently has defeated Stimson, Democrat and non-partisan, by fifty votes.

By the decisive defeat Hahn, Republican, in the Thirty-sixth senatorial district by C. W. Bell, Democrat and non-partisan, the Republican representation in the state senate from this county is reduced from three to two members of the delegation.

SACRAMENTO.

SACRAMENTO, Nov. 8.—Total vote of state officers, revised, Gillett 3345, Bell 7072, Lewis 346, Blanchard 60, Langdon 143.

Lieutenant-governor, Porter 3714, Toland 6254.

uSpreme court justices, Henshaw 4663, oLrigan 4460, Sloss 4816, Hatch 3875, Murasky 3760, Craig 3540.

Congressman Second district, McKinlay, 3657, Beard 4338.

Assembly Seventeenth district, Grove L. Johnson, R., 1392; C. M. Beckwith, D., 860; T. A. Cody, U. L., 625.

Presiding justice Third district court of appeals, N. P. Chipman, R., 3093; J. W. Hughes, D., 6065.

Associate justices, Third district court of appeals, E. C. Hart, R., 7876; C. E. McLaughlin, D., 4935; A. G. Burnett, R., 3858; W. F. Cowan, D., 2052.

SOLANO.

VALLEJO, Nov. 8.—Twenty-four precincts complete, out of thirty-one, in Solano county give General N. P. Chipman a majority of 633 over J. W. Hughes for presiding judge of the appellate court in the Third district. For appallate judges, the same precincts give E. C. Hart, R., 317 majority, and A. G. Burnett, R., 602 majority over C. E. McLaughlin, the highest Democrat.

INYO.

INDEPENDENCE, Nov. 8.—Fifteen precincts out of nineteen in Inyo county, give Gillett 215, Bell 140, Langdon 345. The vote on the other state candidates will not be available before tomorrow.

KERN.

BAKERSFIELD, Nov. 8.—Forty-seven out of fifty-six precincts give the following vote for Supreme court judges: Henshaw, 1535; Lorigan, 1459; Hatch, 1517; Murasky, 1548; Sloss, 1518; Craig, 1412.

SHASTA.

REDDING, Nov. 8.—Fifty precincts out of fifty-two give Gillett 1318, Bell 1402; congress, Englebright 1420, Taft, D., 1226; senator, Weed, R., 1423; Wheeler, D., 1293; assemblyman, Barber, D., 1464; Cornish, R., 1222. Democrats elect eight of the fifteen county officers, and the two supervisors are Republican.

A canvass of the seventy-three precinct returns that are now available for inspection at the clerk's office show a vote of 417 for Austin Lewis, the Socialist candidate for governor, and 278 for J. H. Blanchard, the Prohibitionist nominee for the same office.

Flubbe—I see they are going to do away with the old-time navy plug on battle ships and introduce the cigarette.

Dubbe—The cigarette! Great Neptune! Aren't battleships dangerous enough as it is?—Chicago News.

PHILIPPINES PARLIAMENT

The Proposed Election Law Pleases the People.

If There Is No Insurrection, the Election Must Be Ordered in March.

MANILA, Nov. 8.—According to the proposed election law, the coming Philippine assembly will consist of eighty-one members, representing a population of 90,000. The election for members of the assembly is to be held July 1, 1907, and the assembly is to convene within ninety days after election.

The delegates are to be granted constitutional immunities and are to be allowed to hold no other office, nor to accept an appointedment to office created by the assembly or one whose emoluments have been increased during the term of the delegate.

The assembly is to make its own rules and elect a speaker and a recorder. The salary to be given to the recorder is 20 pesos per diem for actual days in session. The Philippine commission will submit the proposed law to public discussion after November 25th. The election must be ordered by the president after March 27, 1907, the expiration of the two years of peace provided in the act of congress. If there is an insurrection before then, it will be necessary to wait two years.

The proposed law was decided upon after much discussion, participated in by representatives and leading Filipinos, provincial governors an dothers.

The Filipinos are generally pleased with the proposed law, which is based on the election laws of New York, Massachusetts and California.

"Suppose 'the butcher,' said the teacher, "asked 25 cents a pound for mutton chops, what would three pounds came to?"

"Well," replied Susie Wise, "they wouldn't come to our house. Mom would never pay that much for chops."—Philadelphia Ledger.

"Now, then," said Tommy's mother, "that's the last straw, I'm going to whip you for that."

"O! say me," pleaded Tommy, "let's compromise this thing."

"What?"

TRUNKS FILLED WITH CURIOS.

Administrator of Boston Woman's Estate Finds Valuable Collection.

A collection of antique and modern jewels of much interest is on view in Providence. It is a collection which came into the hands of Whittier & Tanner, through the administrator, who is a friend of the senior member of the firm, and is said to be one of the finest aggregations of antique and modern jewelry ever brought together in this country, the inventory reading like a tale of the "Arabian Nights."

It was collected by a wealthy Boston woman, who for over half a century, devoted herself to securing, not only the rarest specimens of antique and modern jewelry extant, but also rare silks and textiles from the four corners of the earth, autographs from famous authors and notable men and women—in fact, everything that caught her fancy.

The administrators found trunks filled with silk gowns of almost every period of fashion, silk parasols, richly embroidered, one in white silk with a peacock with spread tail encircling the cover; fans by the hundred of carved ivory, lace and jeweled gauze, exquisite lace handkerchiefs, Chinese and Japanese porcelains, and all sorts of quaint and beautiful things. There were thirty-nine tea chests filled with the jewelry, while a large safe held the diamonds. When the cases were removed from the jewels in order to pack them they filled a bathtub.

Many curious stories are told of this woman, who died the past summer, but her name has not been divulged by those in the secret. She had a taste for barbaric splendor and delighted in curious devices and mechanical toys made of all sorts of stones. One of her fancies was for a set of tiger's claws, which her agent procured for her in India and had mounted in 20-karat gold of exquisite workmanship. This set of necklace, ear-rings and brooch is included in the present exhibition. A little English trunk was filled with crosses, one of the most beautiful being a pectoral cross set with diamonds and topazes.

Then there were hundreds of pairs of ear-rings from every land, some of Egyptian design and some such as our grandmothers wore—huge circles and pendants set with precious stones. One pendants of exquisite pink topazes. In fact, every piece—rings, bracelets, brooches or chains—included in this collection is studded with diamonds, rubies, sapphires, emeralds, beryls, peridotts, opals, hyacinths, topazes, tourmalines, jargons, chrysoberyls, and other stones, some of which are seldom seen outside of museums.

The collection is attracting the attention of connoisseurs and collectors rrom all ovef the country.—Providence (R. I.) Journal.

TINY EMPIRE UP AT AUCTION.

An attempt was made lately to sell by auction in London what was described in the prospectuses as "the smallest empire on the face of the earth." It is Lundy island, a speck in the Bristol channel, which belongs to the Rev. H. C. Huevon, whose father bought it in 1836 and left it to him.

"A little empire for a little emperor," exclaimed the auctioneer, as he started to describe the beauties of the island, which includes 1046 acres, with hill and dale, wood and water, and a feasible landing place in fair weather.

No tax gatherer comes there; the hum of the factory is unheard, and the automobile peril is entirely absent. As the climate is peculiarly healthful and the air always fresh, it was suggested that the island would be an ideal site for a sanitarium.

Notwithstanding these attractions, the highest bid made for the island was £16,500, about $82,500, and this did not meet the owner's idea of value of the property. The sale was called off and Mr. Huevon decided to remain a little emperor himself a little longer.

Our New Hair Vigor

Ayer's Hair Vigor was good, the best that was made. But Ayer's Hair Vigor, new improved formula, is better. It is the one great specific for falling hair. A new preparation in every way. Ask your druggist to show it to you, the new kind. Does not stain or change the color of the hair. J. C. Ayer Co., Lowell, Mass.

Our

Lines of goods this Fall are the fullest ever shown in Fresno.

They are made up of the best things shown by Eastern manufacturers and the prices we ask are not at all in proportion to the general advance on all manufactured goods.

Our's

are the same old prices that have convinced the public that we are the CHEAPEST PLACE in Fresno to buy the BETTER GRADES OF GOODS from.

We have just received a fresh invoice of

Portierres and Couch Covers

Also quite recently of

Lace Curtains in Arabian Net.

W. Parker Lyon

Fresno's Furniture King.

1132-1140 I St.

BARTON OPERA HOUSE

ROBT. G. BARTON, MGR AND PROP.

One Jolly Night. Tonight Friday Nov. 9

The Swedish Dialect Comedy

"TILLY OLSON"

—WITH—

Emily Erickson Greene

—AS—

The Funny Sweede Girl

Supported By a Strong Company.

Prices .... 25c, 50c and 75c

One Night Wednesday Nov. 14. Seat Sale Opens Saturday.

Liebler & Co.'s

PEERLESS PRESENTATION

JESSIE BUSLEY

In CHANNING POLLOCK'S Faultless Dramatization of Mariam Michelson's Famous Novel

In the Bishop's Carriage

Crowned and Sceptered with a Series of Sweeping Successes in Other Cities.

Prices 25c, 50c, 75c, $1.00, $1.50

ONE WEEK Commencing Sunday Nov. 11 Except Wednesday Nov. 14. Seat Sale Now Open.

Prof. Sylvain A. Lee

Direct from India and Thibet in his wonderful Hypnotic performances.

The phenomena of the mind demonstrated.

Complete Change of Program Nightly.

Prices 10, 20 and 30 Cents

BARTON THEATER

SATURDAY, NOV. 10

Matinee and Night

TEX RICKARD

Presents the Original Pictures of the

GANS-NELSON

Fight at Goldfield on September 3rd.

These great pictures show all of the best rounds, including the final blow; also scenes at the Goldfield Mines.

Admission .... 25, 35 and 50 Cents

SEATS ON SALE WEDNESDAY.

VOTE OF FRESNO COUNTY, 1906

PRECINCTS	Governor: Gillett (R.)	Governor: Bell (D. & U. L.)	Governor: Langdon (I. L.)	Treasur: Williams (R.)	Treasur: Bayley (D.)	Congressman: Needham (R.)	Congressman: Greene (D.)	State Senator: Short (R.)	State Senator: Cartwright (D.)	Assemblyman 60th Dist.: Chandler (R.)	Assemblyman 60th Dist.: O'Donnell (D.)	Assemblyman 61st Dist.: Drew (R.)	Assemblyman 61st Dist.: Alexander (D.)	Superior Judge: Austin (R.)	Superior Judge: Shaw (R.)	Superior Judge: Church (D.)	Superior Judge: Coldwell (D.)	Sheriff: Timmins (R.)	Sheriff: Chittenden (D.)	County Clerk: Moore (R.)	County Clerk: Miles (D.)
Arizona	28	18	2	33	16	37	13	19	30			34	10	38	30	20	14	25	25	22	28
Aubury	8	16		12	12	8	17	8	17			6	17	10	10	10	16	11	14	7	18
Belmont	108	152	10	144	108	150	102	118	144			142	113	104	131	127	113	89	198	98	173
Big Sandy	13	11		15	9	14	9	12	12			14	10	16	14	8	10	14	0	10	14
Bryant	17	15	2	17	14	21	13	18	14	18	13			22	19	19	14	19	10	18	19
Black Mountain	3	4		4	4	4	4	4	4		7			5	2	5	2	3	5	1	7
Butler	37	37				40	30	48	32			42	28	40	42	30	20	43	34	32	47
Centerville	25	33		27	29	29	28	28	33			21	30	38	27	38	21	25	34	18	45
Central Colony	34	29		36	25	43	17	39	22	33	26			40	25	41	16	27	39	31	31
Chicago	24	17	3	23	18	26	16	22	21	24	19			20	24	19	15	23	23	26	19
Canton	4	0	0	4	0	4	0	3	1	4	0			5	2	3	1	2	3	3	2
Clark's Valley	11	20	3	13	10	13	18	14	20			14	10	14	9	24	18	13	21	10	23
Collis	59	25	4	60	20	63	21	58	29	58	27			63	58	32	21	54	30	53	35
Crescent	20	12	3	19	11	19	8	17	13	11	18			16	16	17	6	17	19	14	16
Dry Creek	17	20	6	20	20	25	19	21	23			26	17	33	22	26	16	17	32	15	29
East Fresno	50	98	6	75	74	69	78	56	101			70	83	88	50	80	78	50	117	58	103
Easterby	37	31	2	39	23	45	19	42	25			38	27	44	28	41	17	36	31	22	46
Fancher	4	6		5	5	5	5	3	6			3	6	4	4	6	6	5	5	4	6
Firebaugh	52	22	6	44	18	47	16	44	21	37	27			38	37	16	10	42	35	33	35
Fresno Colony	79	60		95	45	93	41	71	69	73	60			88	73	69	53	64	91	55	95
Fresno No. 1	63	71	3	87	41	82	46	71	66			60	62	94	71	53	44	61	81	53	86
Fresno No. 2	95	130	11	137	82	148	75	117	115			128	90	151	112	106	91	90	142	83	153
Fresno No. 3	109	169	12	170	101	168	104	130	159			144	118	185	144	118	119	108	169	91	200
Fresno No. 4	118	182	10	158	112	180	115	136	168			147	132	166	163	148	119	107	205	108	201
Fresno No. 5	68	73	6	105	30	92	40	68	75	74	59			85	80	74	37	61	80	57	82
Fresno No. 6	50	60	6	67	30	60	37	59	49	46	55			55	58	50	40	45	67	30	80
Fresno No. 7	47	54	8	71	32	68	35	53	53	51	52			69	53	44	39	48	64	41	68
Fresno No. 8	100	123	5	152	58	143	67	116	132	105	100			130	107	107	90	94	141	87	142
Fresno No. 9	135	115	5	154	67	155	67	141	98	123	92			146	112	116	87	105	153	96	142
Fresno No. 10	100	104	3	110	74	114	60	102	100	87	94			115	94	115	77	93	125	78	128
Fresno No. 11	150	212	13	245	125	233	135	177	201			218	154	259	217	153	140	142	254	126	259
Fresno No. 12	144	227	12	202	148	205	155	158	217			195	169	232	104	189	161	123	271	116	271
Fresno No. 13	30	70	2	55	44	48	47	37	64	30	60			49	48	47	44	34	73	30	64
Fresno No. 14	23	47	2	43	22	35	29	25	43	27	35			33	20	32	33	30	42	24	43
Fowler No. 1	108	72	2	114	66	120	59	114	73	124	65			129	104	94	53	88	104	67	117
Fowler No. 2	131	92	7			153	72	133	95	144	87			152	110	122	78	100	137	85	161
Gill	30	18	1	33	20	36	18	22	32	32	23			31	30	27	19	38	22	33	22
Garfield	21	48	1	24	30	26	37	18	43			25	40	32	24	38	37	10	58	18	47
Hughes Creek	4	14	2			5	14	3	10			5	14	5	4	15	14	4	14	4	15
Huron	4	2	1	5	1	4	1	3	2	1	5			5	4	3	1	4	3	3	4
Jamison	31	34	2	29	33	33	30	27	30	20	33			33	28	34	32	38	34	34	33
Jefferson	114	89	8	120	80	137	72	101	110			124	84	136	114	91	75	103	120	79	136
Kingsburg	70	90	2	100	63	103	41	70	100	78	91			128	107	80	53	72	129	64	110
Kingston	111	90	8	121	83	132	75	104	111	109	104			129	117	101	60	76	154	80	132
Lake	26	35	1	20	33	31	31	[illegible]	30	25	37			30	27	35	32	24	38	23	39
Lewis Creek	1	0		1	9	1	9	1	9	1	10			2	2	8	0	3	9	2	10
Liberty	44	35	7	55	28	53	28	39	46	49	31			53	50	39	26	44	48	41	48
Madison	114	101	3	126	76	134	68	109	109	111	97			120	112	114	75	94	138	75	143
Malaga	41	40	3	42	30	45	30	37	50			30	45	45	41	52	38	38	52	33	57
Mechanicsville	17	29	2	18	37	16	38	16	42			16	39	23	17	37	38	24	35	14	47
Mendocino	100	77	10	111	70	118	71	108	83			100	80	122	110	90	67	75	130	96	103
Mendota	17	19	5	10	12	10	17	20	13	20	12			20	15	17	15	19	15	11	25
Mill Creek	14	27		14	25	13	25	14	24			13	23	13	13	26	25	12	28	13	20
Millerton	8	16	1	9	10	10	15	8	17			8	18	9	9	10	17	9	17	10	16
New Hope	4	5		3	5	3	5	3	5	3	5			4	2	5	5	3	0	2	8
Oleander	79	68	2	92	52	100	47	84	61	86	60			111	70	72	42	66	93	55	95
Panoche																					
Placer	8	5	0	8	6	9	0	8	1			0	6	7	9	7	6	10	6	0	8
Pleasant Valley	148	252	47	202	214	203	216	190	250	80	342			206	188	240	216	165	287	137	301
Pine Ridge	19	26	1	19	26	19	26	18	25			18	25	22	16	27	20	18	30	13	34
Reedley	73	126	21	90	109	101	104	80	128			98	102	101	99	130	103	78	143	67	145
Riverside	30	41	1	45	23	48	20	36	34	41	25			34	33	32	26	38	45	28	43
Sanger No. 1	61	78	6	66	73	78	60	66	78			62	78	80	63	80	58	63	89	51	94
Sanger No. 2	101	130	20	118	118	130	104	123	131			121	127	158	109	146	91	97	106	86	106
Scandinavian	31	33	9	41	29	48	23	34	40			45	28	59	38	35	15	40	37	36	37
Selma No. 1	83	80	0	93	60	96	67	90	80	102	67			112	92	77	67	61	117	67	103
Selma No. 2	64	72	6	80	63	86	58	67	78	77	73			92	76	78	57	48	105	63	85
Sequoia	34	42	0	38	33	42	29	37	36			41	30	35	32	44	35	30	48	36	43
Squaw Valley	4	11	8	10	9	10	9	8	10			10	10	8	10	11	11	12	9	7	15
Sycamore	25	17	2	23	16	29	13	22	20	23	17			25	23	20	10	23	10	20	23
Temperance Colony	40	36	3	33	31	44	30	34	44			23	52	44	30	46	20	20	58	21	55
Terry	123	99	3	120	89	143	79	130	96	134	94			148	123	115	77	111	130	108	128
Toll House	8	24	0	9	23	11	21	6	26			7	24	14	11	17	20	8	25	2	31
Volcano	8	8	0	8	8	8	8	7	10			8	8	9	8	10	9	7	11	7	9
Walnut	88	85	5	89	74	104	65	78	91			84	77	97	99	91	66	76	107	90	111
Warthan	30	37	0	33	33	37	31	31	38	37	32			43	32	45	20	28	49	33	30
Washington Colony	73	59	1	80	53	92	41	80	54	77	65			92	72	68	38	63	74	48	88
Watt's Valley	1	11	0	3	10	3	10	4	9			3	10	8	3	9	10	2	12	2	13
West Park	59	71	3	61	62	68	33	40	78	53	73			91	67	69	62	40	163	49	89
Wildflower	30	37	6	33	33	37	31	31	38	37	32			43	32	45	28	28	45	33	30
Totals																					
Pluralities																					

PRECINCTS	Auditor: Barnum (R.)	Auditor: Bonnaffon (D.)	Recorder: Barstow (R.)	Recorder: McCardle (D.)	Tax Col.: Smith (R.)	Tax Col.: La Rue (D.)	District Att'y: Cosgrave (R.)	District Att'y: Church (D.)	Assessor: Brumblett (R.)	Assessor: Cummings (D.)	Treasur: Hickman (R.)	Treasur: Harrell (D.)	Supt. of Schools: Freman (R.)	Supt. of Schools: Lindsay (D.)	Public Adminis: Andrews (R.)	Public Adminis: Justy (D.)	Coroner: Sweeney (R.)	Coroner: Bean (D.)	Surveyor: McKay (R.)	Surveyor: Ward (D.)	Supervisors 1st Dis.: Burleigh (R.)	Supervisors 1st Dis.: Jorgensen (D.)	Supervisors 4th Dis.: Leslie (R.)	Supervisors 4th Dis.: Martin (D.)	J. of P. 3rd Tp.: Ashbrook (R.)	J. of P. 3rd Tp.: Smith (D.)	Constable (Third Township): Puleston (R.)	Constable (Third Township): Voice (R.)	Constable (Third Township): Dumas (D.)	Constable (Third Township): McSwain (D.)
Arizona	33	17	30	14	36	14	27	24	23	28	32	18	32	18	36	15	20	31	33	18										
Aubury	12	13	4	21	4	21	0	17	5	20	1	23	10	15	0	16	8	17	8	17										
Belmont	156	102	140	132	182	97	125	148	108	153	110	154	113	154	153	105	111	165	108	102					130	141	124	103	116	168
Big Sandy	14	10	12	12	11	12	15	9	14	10	11	14	14	10	14	10	0	18	16	6										
Bryant	20	14	21	14	17	19	16	23	17	17	24	12	22	14	20	14	18	18	26	13	21	23								
Black Mountain	4	4	4	4	4	4	2	5	1	7	3	5	3	5	3	5	4	4	5	3										
Butler	44	27	32	45	40	33	43	35	33	43	30	35	43	33	40	27	5	24	48	27										
Centerville	32	29	25	35	31	30	30	34	19	41	28	30	24	37	30	20	36	25	39	23										
Central Colony	47	14	53	12	41	24	31	27	34	28	34	28	40	23	52	11	23	37	49	16	19	51			48	16	30	35	29	30
Chicago	23	10	33	13	23	19	25	18	21	20	22	21	26	18	23	20	18	26	20	18			21	25						
Canton	3	0	3	1	4	0	4	1	3	2	3	2	2	0	1	3	3	2	6	1	0	7								
Clark's Valley	15	18	13	19	11	21	12	22	13	17	14	19	10	22	20	14	14	20	21	12										
Collis	67	20	73	14	62	26	50	38	51	36	57	20	53	34	61	24	39	47	70	17	34	58			57	30	49	42	38	43
Crescent	10	11	20	10	15	13	15	15	15	16	14	12	18	11	15	12	21	8	23	8										
Dry Creek	27	19	26	22	15	32	21	28	20	20	18	26	25	24	20	14	20	29	32	16										
East Fresno	67	80	60	98	77	82	68	88	47	115	61	105	48	105	74	80	63	104	71	78					54	103	56	42	89	116
Easterby	46	20	38	27	40	23	43	24	33	33	40	25	35	30	42	24	35	33	46	20					26	40	40	22	20	44
Fancher	4	5	3	7	4	5	4	6	4	5	5	4	5	6	2	6	6	4	5	4										
Firebaugh	60	15	40	31	51	17	39	33	33	36	48	18	46	20	30	39	24	52	42	23	36	41								
Fresno Colony	93	42	79	88	97	47	61	89	60	81	70	61	70	71	99	43	68	81	106	37					82	63	66	67	63	94
Fresno No. 1	80	50	60	65	92	47	77	60	47	88	56	75	53	80	68	64	50	83	91	44					71	64	87	40	44	84
Fresno No. 2	123	104	132	96	160	74	126	110	99	134	113	103	95	135	135	93	100	122	149	82					119	114	121	91	89	134
Fresno No. 3	172	108	152	140	165	120	156	136	106	184	117	107	115	173	155	132	124	160	171	112					136	150	156	100	136	169
Fresno No. 4	100	128	152	148	105	138	126	175	107	102	127	100	111	101	165	133	120	188	171	119					139	160	145	113	146	185
Fresno No. 5	80	61	71	60	105	42	48	92	58	82	70	62	57	84	89	54	51	94	95	44					68	73	81	44	50	81
Fresno No. 6	58	45	54	63	62	47	40	63	30	72	54	47	38	68	52	57	34	73	75	36					42	64	40	31	60	74
Fresno No. 7	59	47	51	55	66	45	58	50	51	59	40	59	49	58	60	45	47	63	67	41					54	53	51	35	62	64
Fresno No. 8	127	96	117	114	146	87	135	95	80	138	115	105	93	134	113	116	84	148	152	77					115	117	120	80	104	138
Fresno No. 9	104	89	133	99	165	81	105	130	98	129	115	99	124	109	127	107	84	157	140	80	133	132			120	109	115	84	126	124
Fresno No. 10	97	81	81	106	119	78	82	124	61	125	85	94	67	126	100	94	55	152	96	88	71	142			71	120	69	59	111	125
Fresno No. 11	236	147	100	102	264	126	224	167	160	228	184	101	144	239	236	144	147	244	251	141					237	161	220	253	139	143
Fresno No. 12	233	137	202	173	229	158	173	204	161	225	149	227	148	276	232	146	162	213	232	144					187	203	177	130	188	246
Fresno No. 13	48	52	46	53	51	49	38	62	25	72	28	56	37	63	37	60	37	62	57	42					29	70	42	29	51	66
Fresno No. 14	30	31	25	41	32	20	26	42	20	50	26	35	26	41	23	44	21	49	39	25					27	40	28	15	80	39
Fowler No. 1	130	50	120	62	103	81	95	90	90	93	120	63	119	70	133	52	86	99	145	43			103	90						
Fowler No. 2	160	61	153	80	129	103	119	120	100	115	150	75	138	89	151	72	123	115	180	58			121	126						
Gill	30	16	32	23	31	20	28	27	28	27	31	23	34	20	39	15	20	27	40	10	28	30			36	20	31	30	21	33
Garfield	20	34	24	42	28	38	27	40	24	36	23	40	25	39	31	31	26	37	33	35										
Hughes Creek	10	10	4	14	5	14	5	14	4	15	2	17	7	13	6	13	8	11	6	11										
Huron	4	1	4	2	5	2	3	2	5	2	3	3	6	1	3	4	4	3	3	1			4	3						
Jamison	33	32	50	20	31	35	27	42	26	40	27	37	28	38	20	39	32	36	34	31	46	26								
Jefferson	145	64	106	100	120	94	114	101	108	98	127	81	115	90	130	79	106	112	143	69										
Kingsburg	135	30	92	80	141	40	105	72	80	96	118	57	86	114	127	50	101	89	144	48			104	112						
Kingston	120	84	114	98	133	84	113	101	107	116	110	90	88	137	124	88	100	121	79	159			145	84						
Lake	30	32	30	32	20	34	30	31	29	23	30	32	24	36	30	31	28	33	34	28			28	35						
Lewis Creek	1	9	2	9	2	9	1	10	2	9	1	9	2	10	1	10	2	9	3	9			1	9						
Liberty	55	26	59	31	60	20	64	31	41	44	35	45	55	32	53	30	59	38	55	32			55	27						
Madison	133	75	130	83	141	78	86	133	88	124	111	93	106	109	143	67	71	153	136	81	72	104			120	89	105	50	92	146
Malaga	44	41	40	48	30	55	32	58	40	47	41	46	40	48	54	35	25	65	51	34					45	44	33	43	40	40
Mechanicsville	20	35	15	42	21	34	17	36	20	37	19	38	21	38	20	36	22	37	25	34										
Mendocino	128	68	110	84	114	84	103	91	61	138	100	86	95	103	108	85	120	79	134	63										
Mendota	19	16	17	19	15	10	13	25	13	22	12	22	23	12	8	28	15	24	21	16	11	28								
Mill Creek	15	24	17	22	15	23	8	30	14	25	14	25	19	21	10	20	18	24	21	22										
Millerton	14	11	6	20	7	10	5	20	14	11	8	18	8	19	10	15	8	17	9	17										
New Hope	3	5	8	2	4	5	7	2	1	7	4	4	6	4	3	5	6	3	7	3			3	7						
Oleander	101	44	67	60	88	61	77	71	62	56	86	56	90	58	106	38	77	72	93	51			50	100						
Panoche																														
Placer	13	3	0	5	8	5	3	10	8	6	8	6	10	4	8	7	10	6	13	3										
Pleasant Valley	195	217	176	258	101	245	203	230	154	200	185	229	181	241	102	234	202	237	226	203			195	251						
Pine Ridge	20	20	19	27	19	28	16	28	18	28	15	30	15	30	17	20	14	29	23	21										
Reedley	124	80	88	128	90	120	92	123	86	130	90	110	78	141	109	105	87	130	133	84										
Riverside	48	18	29	39	45	27	39	30	20	43	42	25	46	28	46	22	43	20	59	13			40	35						
Sanger No. 1	79	64	62	82	68	77	63	84	58	82	64	79	56	90	62	76	93	61	90	55										
Sanger No. 2	144	103	102	152	119	130	112	145	90	152	114	137	106	157	131	115	152	129	160	98										
Scandinavian	54	19	45	26	54	19	38	35	28	45	38	30	42	37	44	27	33	43	40	19										
Selma No. 1	103	63	79	93	103	71	87	84	73	98	90	70	65	108	98	70	76	96	103	66			91	80						
Selma No. 2	92	65	70	78	80	63	64	69	62	78	76	68	53	58	78	67	68	83	92	57			81	91						
Sequoia	47	31	41	35	38	41	27	51	34	41	30	36	39	38	40	35	53	33	54	28										
Squaw Valley	14	8	9	13	9	10	6	15	8	14	9	12	8	14	10	12	14	8	13	10										
Sycamore	20	14	31	11	30	14	27	15	20	22	20	22	21	23	30	14	10	23	27	15	12	33								
Temperance Colony	30	33	35	40	38	39	42	35	27	46	30	34	20	44	40	34	20	51	48	30										
Terry	161	77	133	96	143	91	118	116	133	92	141	89	122	105	130	83	120	113	158	74			130	121						
Toll House	9	23	4	20	9	23	6	25	3	27	5	20	10	21	11	17	6	23	11	20										
Volcano	7	9	9	8	7	8	9	8	7	12	7	11	5	12	8	8	6	13	9	7										
Walnut	101	64	80	83	92	83	86	87	67	106	98	76	45	105	90	67	94	83	120	60			93	90						
Warthan	38	31	34	85	28	43	28	40	32	40	40	30	28	44	34	33	30	41	36	35			30	44						
Washington Colony	93	39	83	56	83	58	74	62	63	70	73	37	60	81	96	38	48	92	87	50			71	70						
Watt's Valley	4	10	1	15	3	10	2	11	3	11		13	4	9	3	10	3	10	4	0										
West Park	64	88	65	70	74	68	43	96	58	70	53	75	59	80	74	55	66	74	68	68	54	67			75	54	37	48	68	104
Wildflower	38	31	34	35	28	43	28	46	32	40	40	30	28	44	34	33	30	41	36	35										
Totals																														
Pluralities																														

SAN LUIS OBISPO GAVE A MAJORITY AGAINST THE SALOON

SAN LUIS OBISPO, Nov. 8.—The question of whether or not licenses to sell intoxicating liquors in the county, outside of the cities, should be issued, was submitted to the voters and there was a small majority against the saloons. It is now the duty of the supervisors to call an election.

BUSINESS CARDS.

STAR RESTAURANT The best 15c meal in town. 852 I St.

AUCTION Price Furniture Co.—Bargains on all kinds of furniture and household goods; top price for second-hand furniture. 1125 K St., Main 2517.

DOW and MARTIN, real estate, 1139 I St., Fresno. Phone Main 591.

CITY FURNITURE CO.—New and second-hand furniture, stoves, hardware, etc., bought, sold and exchanged. Goods repaired, packed and shipped, 1143 K street. Phone Main 1877.

MONO FEED AND LIVERY STABLES —First-class livery rigs at reasonable rates. Main 975. C. E. White.

SAMPLE BROS.—Feed and livery stable, 1820 Merced St., between H and I. Phone Main 484.

FUJI PHOTO STUDIO—Y. Sei proprietor. 935 F St. Phone China 633.

FRESNO MILLINERY opposite Hughes. Frames, shapes, plumes, fancy feathers and all supplies for making hats. Cheapest and best in city.

MISS SEIBERT—Flowers and Art Goods. 1150 I St. Phone Main 2975.

MRS. L. B. GALLOWAY, Shampooing, hairdressing, manicuring, facial massage, scalp treatment and chiropody. Phone Main 1198. Commercial Hotel. Work done at your home.

ELECTRIC HORSE CLIPPING. Witt & Winn, proprietors. Corner Fresno and K, Fresno.

BON BONNIERE candy factory; hot drinks and tamales; wholesale and retail. Next to Barton opera house. Phone Main 1132.

BUKER & COLSON CO. fill prescriptions at reasonable prices.

HENRY VIEZ, FINE TAILORING for gentlemen and ladies' garments. Formerly with Redfern, Paris. Over Dorsey-Robinson.

UP-TO-DATE MILLINERY at Miss Lida Briscoe's, 911 J St.

HATS—Made, trimmed or remodeled. Mrs. Anna Walton, phone 2618, residence 1855 Harvey Ave.

MAKING FACES and developing for amateurs. That's about all we know. Royal Photo Studio, Kern and M Sts.

UPHOLSTERING, DRAPING, carpet cleaning and laying. Phone Main 1028, 914 M St.

MRS. ROBB, Fresno's famous medium, is here. 1013 Tulare St., room 10.

H. S. ARKLIN, Artist. Studio 1151 J St., Rooms 4 and 5.

HELLO, Main 471. Is this French Dye Works? Like you to clean our clothes.

FRESNO TENT, AWNING and Carpet Cleaning Co., 1824 Fresno. Phone Main 663.

ROYAL CAFE—1836 Mariposa street. Excellent 20c meals. Phone Main 540.

FRESNO UPHOLSTERING CO., Phone Main 2844; 1221 I street.

CARPETS—Fresno Steam Carpet Cleaning and renovating Works take up, cleans and relays carpets. Phone Main 355. Wm. M. Story.

T. E. HUFF—Feed and livery stables, cor. Fresno and H. Main 659.

WANTED—SITUATIONS.

A HANDY MAN Wants job for the winter; can do any common work in wood or iron and handle team. Apply Mono Stables, corner J and Mono.

WANTED—By married man, position as foreman on vineyard; not less than 160 acres. References. Address A., Box 16, Republican office.

WANTED—Job on a farm by a young man of experience in leveling and planting out land; inside six miles of Fresno. P. O. Box 1045, Fresno.

WANTED—Experienced lady stenographer wishes a position; will substitute. L. B., Box 35, Republican.

WANTED—Experienced lady stenographer wishes a position; will substitute. L. B., Box 35, Fresno Republican.

WANTED—Girl wants position in hotel or restaurant as dish-washer. Address D, Box 7, Fresno Republican.

WANTED—Lady wants position as housekeeper in town or country. Address D, Box 7, Fresno Republican.

WANTED—Position by engineer, able to do any repair work and blacksmithing; references good. Address B., Box 25.

EXPERIENCED woman will do nursing and light house-keeping. Phone Main 2141.

CARPENTER would like to get odd jobs in repairing. Residence 1035 California ave., or P. O. Box 454. R. Osterode.

WANTED—Position by experienced male stenographer and typewriter. Address F. C., Box 29, Republican.

WANTED—Place for young man to work mornings, evenings and Saturdays. Address Fresno Business College.

LOST.

LOST—On Belmont Ave., a leather corduroy coat. Finder please return to the office of the Fancher Creek Nursery, corner J and Fresno, and receive reward, $2.50.

LOST—All faith in cheap plumbers. Foin Bros., corner J and Merced Sts. Will do my plumbing in the future. Mrs. Hygienic.

LOST—An iron gate on night of Halloween. Notify 116 Calaveras Ave.

LOST—Small brown mare with white hind feet and blind in one eye. $2.50 reward. H. S. Colburn, 1259 L St., or Louis Manuel, 1943 Fresno St.

LOST—Two-horse wagon tongue, painted yellow, between Malaga and Lone Star. Notify F. M. Pool. Suburban 2222.

LOST—Lady's new Columbia wheel, No. 21,001. Finder call phone Red 223.

LOST—About three weeks ago, between Bonner's Packing House and A. P. Darling's, a white Spitz dog about five months old. Reward for return to 1842 Mariposa St., or notify Box 1238, Fresno.

LOST—Diamond ring, S. F. yards, Tulare St. Return to L. E. Blakesley, Novelty theater, and receive reward.

LOST—His teeth, for want of proper attention. He should have used Blaine's Tooth Wash, 25 cents, at Buker & Colson's.

CHILDREN'S Home Society of California, Mrs. Annie M. Wilcox, district superintendent, 122 Angus street.

HELP WANTED—MALE.

WANTED Coatmakers and pantsmakers. Apply to F. T. Hart, Visalia, Cal.

WANTED—Man and wife without children to cook and man to work on place. Apply A. A. Channel, Del Rey.

WANTED—A good cook and a dishwasher; either men or women; must be white. Apply, ready for work, at Home Restaurant, next to Postoffice, Madera, Cal.

WANTED—A girl to do bushelling and as assistant to tailor. Apply at once at the Toggery, 1041 J St.

WANTED—Stable man; also a man to break young horses. Apply at Minnewawa Vineyard.

WANTED—Boy to help in dining room and learn trade. Sequoia Hotel.

WANTED Messenger boys at the Postal Telegraph office.

JAPANESE EMPLOYMENT OFFICE—All kinds good boys. 913 China alley. China 291.

WANTED—Harness maker. Minnewawa Vineyard.

AGUIRRE'S RELIABLE EMPLOYment office. Furniture, stock, implements, etc., bought and sold on commission. 935 J St., Fresno, Cal. Phone Main 2893.

WANTED—At once, dress goods and silk salesman to assist in that department. Apply to M. Levy & Bro., Stockton, Calif.

WANTED—Experienced clothing salesman; good wages to right party. The IXL, Fresno.

WANTED—Salesman and collector, salary or commission. Singer Sewing Machine Co., 1130 I.

WANTED—Laborers, muckers, miners. Reliance Employment Office, 1217 K St. Main 2562.

WANTED—A vineyard foreman. Only competent man with references need apply. Address D., Box 10, Republican office.

PEOPLE'S EMPLOYMENT OFFICE—Reliable help furnished. 1307 I St. Phone Main 2650.

JAPANESE HELP—K. Tomita, general labor contractor. Room 22, Fiske Building. Phone Main 675.

JAPANESE HELP—Labor contracting, Kamikawa Bros., G and Kern streets. Tel. Main 88.

FOR SALE—Miscellaneous.

FOR SALE—Surrey and furniture. A. A. Dore, phone Sub. 2043, West Park.

FOR SALE—Or will trade for land, one automobile in first-class condition. Address Auto, Box 19, Republican.

FOR SALE—Second-hand top buggy, $30. Call at 335 Poplar ave.

FOR SALE—Go-cart in good condition. Main 918.

FOR SALE—House furniture of 14 rooms; house for light housekeeping. Apply 1150 M.

HOTEL FOR SALE—26 rooms completely furnished; long lease on building; cheap rent. This is a snap. Address E. M. Dineen, Clovis, Cal.

FOR SALE—A cycle incubator and a Los Angeles brooder; almost new; cheap. 727 O St.

FOR SALE—Prince Harvester, 20-ft. cut, new header; one 24-ft. cook house on good wagon; no reasonable offer refused. M. Simpson, R. R. No. 7, Box 14, Fresno.

FOR SALE—25 cows, 6 heifers and Calves. Complete dairy outfit.

For Rent—42 acres alfalfa, 40 acres pasture, milking shed and milking house. G. R. Blake, Valentine Ave., West Park, ¼ mile south school house.

FOR SALE—Pumpkins delivered by the ton, for pie or stock feed. Call at Park Hay Market, Tulare St., phone Main 1247.

PUMPKINS FOR SALE cheap. Apply Fancher Creek Nursery, 1225 J. Tel. Main 99.

FOR SALE—Good surrey, cost $180; or will sell for $90. Aarestrup, 1930 Tulare St.

FOR SALE—Good 2nd hand separator. Archibald Implement Co., 915 J St.

FOR SALE—The Iowa House furniture complete. Horse or cow or both taken in part payment. 945 N St., Iowa House.

FOR SALE—Good horsepower and feed cutter. Apply Mrs. L. West, corner of Muscat and Marks. Phone State 2045.

FOR SALE—300 tons best baled wheat hay; never wet; near Sanger. Kamikawa Bros. Main 88.

FOR SALE—26 boxes of tomatoes and 200 pounds of fine comb honey, at the Huff stable, corner of Fresno and H Sts. Telephone 630 Main.

FOR SALE—Thos. Howden's blacksmith shop and tools. Inquire 220 Elm Ave.

FOR SALE—The plating works. Inquire 131 Ivy Avenue, Florence addition.

STOCK OF ART GOODS—A snap for anyone. 1034 I St.

FOR SALE—A good kodak for two dollars. Buker & Colson.

FOR SALE—At Buker & Colson Co.'s, a guaranteed fountain syringe.

FOR SALE—At a bargain, 1 Simplex cream separator No. 2, used 3 months; 1 60-gal. tank, 1 Babcock milk tester, 5 10-gal. cans. Inquire Box 363, Madera, Cal.

FOR SALE—Oakland lodging house, 20 rooms; centrally located; nicely furnished. 2031 Mariposa St.

ALL KINDS OF HAY delivered, J and Kern Sts. D. O. Hawkins. Phone Main 353.

FOR SALE—One chair barber shop with bath. Residence in rear. Call or write, P. O. Box No. 2, Laton, Cal.

FOR SALE—At 1244 L St., by F. J. Meacham, eight head of heavy mules, with harness.

FOR SALE—Grain hay in stacks; 1 mile north of city limits. Address 731 Fresno, or Phone S. 735. Scales on ranch.

FOR SALE—Second-hand bicycles, from $5 up, at the Fresno Cyclery, 1215 K.

IF YOU WANT APRICOT shells, call up Main 115. 15 cents per sack, $4.25 per ton. D. G. Paul, 162 Jensen.

CHOICE ALFALFA HAY for sale, in field or delivered. Call Main 1222.

ESTRAYED.

ESTRAYED—On Nov. 7, two black horse mules, both have white noses and large feet; weight about 1300. Please notify H. E. Vogel, tel. Main 2541, or Sheriff's office.

ESTRAYED—Nov. 1st, from Jamison, black mare, brand on left hip (Bird), scar on right hind leg, had hobbles on. Address E. W. Lee, Jamison, Cal., and receive reward.

HELP WANTED—FEMALE.

WANTED—Experienced cook and second girl, in private family. P. O. Box 595.

WANTED Alteration hands. Apply today. The Wonder Cloak House.

WANTED—Girl or middle-aged woman for housework and cooking, small family; good wages. 2344 Stanislaus St.

WANTED—A competent girl for general housework. 1741 J St.

WANTED—Saleswomen, experience not required; good salary. At Gottschalk's.

WANTED—Girl for general housework. Apply 1060 T St. S. B. Goodman.

WANTED—Experienced wrappers; either girls or boys; good salary. At Gottschalk's.

WANTED Girl to assist in general housework. Phone Main 1179.

WANTED An experienced lady to take charge of drygoods department; good wages. Apply to Box 267, Coalinga, Cal.

WANTED Girl to assist in general housework and help take care of baby. 1018 I St.

HATS MADE and trimmed, your material used. Miss Glenn, residence 1730 J St. Phone Main 1363.

WANTED—A good cook and housekeeper at Mrs. C. Shannon's, Tulare, Cal., R. R. No. 1; wages $25.

WANTED— Miscellaneous.

WANTED—Bids for the construction of ditches near Reedley, Cal. Plans and specifications can be seen at the office of L. L. Cory, Fresno, and at the office of Lyon Land Co., Reedley. The right to reject any and all bids is reserved. S. F. Earl, 810 Eddy St., San Francisco.

WANTED—Chickens and calves. Ventura Market, 612 J St. Main 662.

WANTED—Pair of mules not over 7 years old and weigh about 1100 lbs. each. Apply 235 I.

WANTED—To rent store building with fixtures and living rooms. Address Z. E. Shelly, Fresno city, or phone Main 1809.

WANTED—Second-hand furniture and stoves at City Furniture Co. 1143 K St. Phone Main 1877.

WANTED—Single and family washing and ironing. Work guaranteed. Phone Main 1386.

CASH paid for chickens at tamale factory, 1353 J St.

WANTED—Buff Plymouth Rock hens. Call 1134 P St., Fresno.

WANTED—To buy second crop Muscat grapes. Sun Hong On Co., 955 G.

DRESSMAKING.

DRESSMAKER—By day. Miss Jensen, 1311 P. Phone Black 105.

MRS. BAUCOM—Dressmaking. 1047 Q St. Phone Main 2950.

DRESSMAKING—Mrs. Kate Skinner, Rooms 12, 13 and 14, Garibaldi Bldg.

MISSES EDISON—Modiste and Ladies tailoring, 1320 M. Main 2659.

FOR SALE—STOCK.

FOR SALE—4 leader mules, two spring wagons, 3 second-hand buggies. Park Stables, 2232 Tulare St.

FOR SALE—A No. 1 cow; will be fresh in a few days. At Bissell, ¼ mile west Easton store.

FOR SALE—Eight head of good work stock, 4 head good delivery horses, 3 sets of work harness, 2 buggies; one second-hand wagon. Mono Stables, Main 975.

FOR SALE—A No. 1 Jersey cow; will be fresh soon. At Huff Stable, corner H, Fresno.

FOR SALE—Horse, buggy and harness; bargain. 336 Thesta St.

FOR SALE One horse, $40. Inquire Kohler Laundry office.

FOR SALE—Or will trade for work horse: three heifers, 22, 8 and 6 months old. Apply J. W. Scott, Gordon Vyd., Butler Ave.

FOR SALE—Draft horses, five mules, a few mares at Empire Stables. D. J. Canty.

FOR SALE—16 head of horses, from 4 to 6 years old, weight from 1300 to 1600 lbs.; also harness and wagons. Palo Alto Stables. Phone Main 100. E. C. Buchanan.

AUCTION SALE—At Crescent Stables Saturday, Nov. 10, at 2 p. m. 30 head of horses, consisting of 2 well matched black teams, 1 gray team halter broke, and 20 head unbroken stock. Can be inspected at Crescent corrals Friday and Saturday until sale time. Fulton G. Berry, Luther Bray, Auctioneer.

FOR SALE—Team light drivers and one young surrey mare, well broke. Address W. A. Barnes, Fowler.

FOR SALE OR EXCHANGE—For dry cattle, young, fresh, gentle milk cows, best milk stock. Glenn Park Stock Farm, 1 mile beyond terminus of Sunnyside car line. R. F. D. No. 1, or phone Sub. 2024.

FOR SALE—Two work horses. Apply 644 K St.

FOR SALE—20 head of dairy cows; one Jersey bull; at C.C.C., Jens Hansen.

FOR SALE—Buker's barb-wire liniment; it heals and cures. Price 50 cents. Buker & Colson Co.'s.

HORSES FOR SALE—Inquire at Fresno City Hay Market.

FOR SALE—Fresh cow, suitable for family use. Call or address R. V. Henderson, Fowler, Cal., R. R. 1.

FOR SALE—A horse, about 1000 lbs.; quiet, for lady or children, to ride or drive. Also a good young cow. Address P. O. Box 706, or telephone State 2132.

FOR SALE—Span good mules; weight about 1100 lbs. Call Anderson Bros., 1½ miles south Fresno Winery.

WANTED—To contract the sale of calves for six months from 25 choice cows. F. C. Campbell. P. O. Box 1023 Fresno.

OSTEOPATHIC PHYSICIANS.

DR. SARAH PUGH—Lady's specialist, 151 Forsyth Bldg. Phone Main 488, Residence Main 1167.

DR. HUGH M. FRAIZER, graduate of American School of Osteopathy, Kirksville, Mo. Office 209 Forsyth Building.

DR. MINERVA KEY CHAPPELL, diseases of women and children. Office 147 Forsythe Bldg. Phone M. 1240; Res. 157 Abby St., Phone Main 729.

MINES AND MINING.

STILL ON DECK—Assaying 50c. Pioneer Assaying Co., 131 5th St., near U. S. Mint, San Francisco, Cal.

FEED YARD.

J. KLEMM, F and Inyo. Phone Main 1715. Single rigs $1.50 day.

FOR SALE—REAL ESTATE

FOR SALE Forty acres eleven miles east on Belmont Ave., Fancher creek land, subirrigated, water right; 30 acres in muscats and Emperors, 4 years old; 10 acres raw; $7,000, good terms. S. F., Box 6, Republican.

FOR SALE Forty acres, 35 acres full-bearing muscats, $8,000. H. Petersen, 3 miles out White's Bridge road.

FOR SALE—Forty acres, large new house on fine site, with best modern plumbing, 30 acres full-bearing vines and trees; $8,500. H. Petersen, 3 miles out White's Bridge road.

FOR SALE 40, 60, 80 or 120 acres full-bearing vines, at $200 to $300 per acre. H. Petersen, 3 miles out White's Bridge road.

FOR SALE CHEAP Cozy cottage, 253 Ivy Ave., Florence Addition.

FOR RENT—40 acres in Enterprise colony, heavy producer, 10½ acres Malagas, 19½ acres Muscats, 4½ acres alfalfa, 2 acres peaches, fine 2-story house, gas, bath, tank, windmill, 2 barns, 2 horses, trays, boxes, some implements. Cash rent. Renter can get contract to take care of 80 acres close by. T. Aarestrup, 1930 Tulare St.

FOR SALE—6-room modern house. Inquire 530 Forthcamp Ave.

PARTIAL LIST OF BARGAINS IN REAL ESTATE
Recommended By
SHEPHERD-TEAGUE CO.

40 acres—Price $6000; 20 acres full bearing Muscat vineyard and orchard; balance unimproved. Terms, $2000 cash, balance to be paid out of net returns from products. These are exceptional terms. The property should pay for itself in two or three years.

40 acres—Price $12,000; three miles from Fresno, on electric car line. This property yielded $4000 the present year. Terms, ¼ cash, balance in three annual payments.

40 acres—Price $40 per acre; alfalfa land. All level with abundance of water for irrigating. Terms, ¼ cash, balance in five equal annual payments.

40 acres Price $2000; very fine; rich orange and vineyard land. Terms to suit purchaser.

No. 117—60 acres beautifully located, three-quarters of a mile from Clovis; 40 acres heavy bearing vineyard; nice family orchard; balance alfalfa; all fenced with hog-tight fence; residence of 6 rooms, large barn and outbuildings; necessary farming implements. Income from this place will be over $3000 this year. Price $12,500; terms to suit. This is a great bargain and must be sold at once.

20 acres—Price $2000; ten acres young orchard, balance unimproved. Terms, ¼ cash, balance to suit purchaser. This is a great bargain as adjoining land sold for $100 per acre unimproved.

20 acres—Price $6000. All in heavy Muscat vineyard. Terms, ¼ cash, balance 1, 2 and 3 years.

5-10-20 and 40-acre tracts in Butler Park on electric car line; heavy bearing Muscat grapes. Price low; easy terms.

Call for Homeseekers' Guide.
SHEPHERD-TEAGUE CO.
1011 J Street.

1 ACRE TRACTS EDGE OF TOWN, fine suburban homes, $300 and up, easy terms.

20 acres N. E. of town, 7½ miles, new place, first-class land with Church water; no alkali or hardpan; 10 acres alfalfa, 4 acres peaches, 4 acres Malagas, over $1000 worth of personal property; fine buildings; a snap for someone at $4200.

17 acres of full bearing Muscat vines, close in, a fine property and well located; $325 per acre; easy terms.

40 acres of full bearing Muscats, close in; no buildings; a fine producer; only $300 per acre. This is well worth the price.

320 acres in foothills; all fenced; nice buildings; running water; 6 acres in apples; lots of wood; a splendid bargain for $1100; ½ cash.

160 acres 10 miles east; about 60 acres in Malagas and wine grapes, 50 acres in alfalfa; no buildings; a splendid property; Fancher creek land; water, fenced; extra valuable place at $110 acre; only ¼ cash.

185 acres of vineyard in full bearing Muscats and Malagas; produced over $13,000 this year; buildings, trays and boxes; a splendid investment that will pay for itself in 3 years; $35,000; part cash.

Come in and see our lists. Information cheerfully given. Don't buy till you see what we have to offer.
H. H. ALEXANDER & CO.,
1050 J Street.

W. H. SMITH & CO.
Real Estate.

10 acres near Fresno, all highly improved to berries, trees, vines and alfalfa. Fine 8-room house, good barn, windmill and tank, water piped to house and barn; good horse and carriage, with two sets of harness, good vineyard truck, all farming implements, household and kitchen furniture all go with the place. This is fancy suburban home and cannot be picked up every day. Price $4000.

20 acres near Fowler; 5 acres in fine alfalfa, 2 acres of Mammoth blackberries, 1 acre of strawberries, about 8000 rooted Emperor vines and about 50 peach trees. New 6-horse power gasoline engine in pump house, all set and ready for use; small house. This is a snap and a splendid location. Price $2300; $800 cash, balance long time.

20 acres in Lone Star; 16 acres in Zinfandels, balance unimproved. Fine land and a good location; all under irrigation; good, water right. Price $2700, half cash, balance long time.

We have some of the finest and best improved twenties and forties in the county, and can suit anyone in quality or in price. Call and see us before you buy.

FOR SALE—4-room house, 3 lots; north part town; $450, if taken before Nov. 7th. Owner purchased ranch and must raise money. San Joaquin Investment Co., 1154 I. Main 290.

HALF SECTION ADJOINING the celebrated Fresno Irrigated Farms at $8 per acre. Will be sold as a whole or in 80-acre tracts.
F. M. CHITTENDEN & CO.

FOR SALE CHEAP—Building 40x45. Inquire Geo. M. Koehler, City Bakery.

FOR SALE—Large five-room, thoroughly modern cottage, good condition, three corner lots, near North Park car line. Nice home or good investment. Bargain. Owner leaving Fresno. Inquire 407 Froelich Ave.

FOR SALE—Five acres all in peach trees. Olive Av., at end of Fort Camp Av. Also his nice residence, all modern conveniences, at 468 Poplar Av. Cash buyer can get this property very cheap. W. C. Penn.

SOME first-class raw land east of the city at $70 per acre; 20 acres or more; one-third cash; balance good time. Raw land further out at $35 per acre; ¼ cash. Some good vineyards. F. M. Chittenden & Co.

FOR SALE—REAL ESTATE.

BUY A HOME ON THE Turlock Irrigation district. We grow peaches, apricots, grapes, sweet potatoes, alfalfa, melons, figs and oranges. Your choice of 2000 acres in subdivisions to suit. Price $50 to $75 per acre, on easy terms. For particulars write to C. N. Whitmore Co., Turlock, Cal.

J. M. COLLIER CO.
1945 Tulare St.

20 acres 5 miles east; best soil; 1½ tons raisins per acre this season, 16 acres Muscats, 1 acre cling peaches. $5500; $2000 cash.

20 acres in Temperance Colony; 17 acres Muscats, some alfalfa. No better land in the county.

Call and get particulars.

FOR SALE—Have you seen our 5-acre alfalfa lots? They adjoin the city limits. Will make a good home; an income at once. Call and let us show you the lots.

A fine 20 acres near Clovis. It is a bargain.

25 acres near town in Emperors, Thompson Seedless and alfalfa for $7000 if sold quick. This is an exceptionally good place. Let us show you the place today. G. J. Nees, with
KNIGHT & EWING CO.,
1118 J Street.

Lots Are Selling Fast
In Englewood Addition.

Hurry for Yours.
$110 and Up.

$10 Down. $1 a Week.

See L. W. KLEIN & CO.
Room 17
Fiske Block.

FOR SALE—2½ acres improved land with house and barn, near town; barn will store 40 tons hay, windmill and tank house; also family orchard; $2250, ½ cash, or will trade for Fresno city inside property, improved. Inquire 1257 P St.

$3500.00—buys a good home; 12 acres Muscat vineyard in full bearing, 2 acres figs, 6 acres good alfalfa; Terms $1500.00 cash, balance long time. No alkali or hardpan; 6 miles from Fresno in good district. This is good income property. For particulars call at Pearson's Exchange, next to P. O.

FOR SALE—We have been authorized to offer for sale the well-known Wickersham place on the Centerville road, north of Sanger, consisting of about 185 acres of fine vineyard (Muscats and Malagas) and 115 acres of alfalfa and pasture; this valuable property produced over 37 per cent on the price asked this year, and we can recommend it as a fine investment. Full particulars on application. H. H. Alexander & Co., 1050 J St.

I HAVE a small place, 5 room cottage, 2 lots fenced, some fruit trees, small barn. I took it under a mortgage; near the packing house, east side of track. Will sell cheap, easy terms. Address C, Box 27, Republican.

FOR SALE—20 acres near Selma, improve. Address Box 1580, Selma, Cal.

FOR SALE.

160 acres west of city; 130 acres in alfalfa; all under good system of irrigation, ditched and checked. All fenced and cross fenced; 24-horsepower plant. Price $75 per acre; half cash, balance on good terms.

40 acres—8 acres Muir peaches, 8 Sultanas, 2 in alfalfa, 14 in Muscat, 10 in grain land. Good water right, 4-room house, good barn; 25 tons of grain hay, 100 picking boxes, 25 sweat boxes, one cow and all farming implements. Price $7500, $5000 cash.

HERE IS A SNAP for a quick buyer—Good 43-room lodging house centrally located; all new furniture, carpets, bedding; everything in tip-top shape. Owner wishes to sell on account of ill health. A bargain for someone. Three years' lease.
HAMBLETON & HAMBLETON,
2036 Mariposa St.

FOR SALE—
Orange land in Valencia Colony. Rich, deep soil; plenty of water; adjoining new town of Granada on S. P. R. R. Best investment in the state for large returns.

$75 per acre—80 acres of alfalfa; good buildings.

$6000—Fine modern home, 9 rooms; choice location.

$2050—Modern cottage, 5 rooms; only $500 cash.

$1100—2 lots and 5-room cottage; shade and large barn; ½ cash; a bargain.
HABER BROS. CO.
1140 J St.

MUSICAL INSTRUCTORS.

MISS KNOWLES—Piano, organ and voice instruction. Studio, room 3, over P. O. Phone Main 720. Residence 472.

H. S. H. LeCOMPTE, vocal teacer, Studio 1935 Mariposa St. Phone Main 2706.

A. FOLWELL SIMPSON, violin and mandolin teacher. Studio 1935 Mariposa St. Phone Main 2706.

EXPERT PIANO TUNING and repairing. Satisfaction guaranteed. J. J. Heiferman, 951 J St. Phone Main 497.

JOHN LION, instructor of piano and violin, removed 3016 Fresno St. Country lessons accepted.

MISS GRACE CRAWFORD—teacher of piano; lessons 50c. 709 N St.

THE WANRELL
VOCAL STUDIO.
The correction of faulty tone production. 1539 M.

S. SAMELSON, 140 Wagner avenue, teacher of violin. Tel. Main 737. Terms moderate.

BELL T. RITCHIE—Instruction in vocal culture, 1527 M St. Phone State 2276.

MRS. L. MANSFIELD JENKINS, instructor mandolin, guitar and banjo. 430 J street. Main 1962.

DON PARDEE RIGGS, teacher of violin and voice.

MRS. DON PARDEE RIGGS, teacher of voice. Studios 1444 I. St.

MISCELLANEOUS.

SCIENTIFIC MAGNETIC treatment; will cure all spinal and mental weakness, nervousness, rheumatism, pains and aches of all kinds. The Abbotsford, 2022 Tuolumne St.; hours from 10 a. m. until 6 p. m.

GOOD news to all temperance people and all that do not desire to sell their second crop Muscatels and Zinfandels to winery, for there is an open market at California Pure Food Co., on Santa Fe, opposite Olufs warehouse. Call and see them. It will do you good this year and years to come.

WE TAKE OLD HARNESS in exchange for new; retrim your old buggy top, or sell you a new top; repair your old harness, make heavy or light harness to order. Saddles, whips, robes and everything in harness and saddlery line. H. L. Chamberlain, 1923 Tulare street.

FOR SALE—Real Estate (Con.)

FOR SALE—Or will exchange for city property, 40 acres of No. 1 land; 24 acres in Muir peach trees, balance in garden; two-story house, barn, fenced. Price $6000.

CRUTCHER & HANSEN, 1005 J St.

BARGAINS.

$19,000.00. .80 acres near Kearney Park, 40 acres Sultanas, 20 acres Muscats, 12 acres Zinfandels, 2 acres Olives, 3 acres alfalfa, produces a ton to the acre, 24000 trays, boxes and implements. Good buildings. $6000 cash, bal. easy terms. (No. 569.)

$12,000.00 .40 acres, Improved Temperance Colony, 30 acres Muscats produced 60 tons raisins this year. House, implements, trays, boxes. $8000 cash, bal. on Mtg. (No. 568).

EXCHANGES.

$40. Per acre, 160 acres orange land partly improved East of Fresno to Exch. for alfalfa and dairy ranch. (No. 570).

....40 Acre Dairy near Laton; fine land, good buildings, with or without stock. Exchange for a small place near Fresno. (No. 544).

SUNSET REALTY COMPANY,
1928 Mariposa Street, Main 531.

GROWING ALFALFA near Rolinda at from $65 to $75 per acre. This is the well-known Houghton Tract, adjoining the "Kearney Ranch." Only a small amount left. Small payment down; good time on balance. Land suitable for any purpose.
F. M. CHITTENDEN & CO.

A BARGAIN—20 acres fine land 1 1-4 miles from Selma on county road and electric power line; 8 acres Muirs and Suskahous, 4 acres Muskats, bal. alfalfa and pasture; only $2750; good terms. Address Box 1694, Selma.

FOR SALE—640 acres nice and level, no alkali, no hardpan; water only 24 feet; good watermelon land; only $7 per acre. P. O. Box 21, Fresno.

FOR SALE—A nice 5-room cottage close in; small cash payment down, bal. $25 per month. Address Owner Box 3, Republican.

FOR SALE—5-room cottage in 1700 block on I street. Inquire 1317 J.

We own and offer for sale the best 5 acre tracts near Fresno, first class soil with water right and will sell on easy payments.

We also have some fine bargains in vineyards and alfalfa lands.
WOY & MADSEN,
1138 J street.

TO LEASE—Lands of J. H. Glide, consisting of 8000 acres near Orosi, Tulare Co. Will be leased as a whole or in subdivisions. Apply to J. H. Glide, 910 H street, Sacramento, Cal.

FOR SALE CHEAP—On easy terms, lots 85 and 86, Fresno Colony, 2½ miles from city; on canal. All fenced and summer fallowed. L. S. Weymouth. Phone State 2556.

DeWITT H. GRAY & CO.

***A fine vineyard and home just off the Sunnyside car line, for $6500, in long payments.

***A quarter section 2 miles east of Reedley, subdivided in 20 acre pieces. Heavy red loam, deep soil; under irrigation.

***Will trade a forty-acre home place adjoining Sunnyside Vyd. on east for desirable city residence.

***160 acres finest 7-year old vineyard. Three miles from town, east. A bargain price for the party with cash to meet 1-3 payment down.

***Fully improved orange orchards at Centerville and Lindsay.

***City residences in the most desirable portions of Fresno, $2500 to $10,000.

***120 acres just south of Minnewawa vineyard, subdivided in 40-acre tracts. Time payments to suit purchasers.
DeWITT H. GRAY & CO.
Phone 572. Forsyth Bldg.

FOR SALE—40 acres near Fresno; 20 in raisin grapes; fine bearing condition; balance excellent land all leveled and fenced. Bearing figs around the 40. Plenty of water. Price $6000. Address for terms, P. O. Box 805, Fresno.

FOR SALE—120 acres on Main avenue, 1¼ miles from Reedley. New house, new barn, windmill, fences, etc.; 80 acres planted in choice peach trees. A snap. Address Jesse Jansen and F. M. Blanchard, Grand Central Hotel, Fresno.

FOR INVESTMENT—

"Lindsay Acres."
(Orange Lands.)

For Sale by the
PERALTA INVESTMENT CO.
1036 J Street.

FOR SALE—40—20 in Muscat vines; balance in zinfandels and Thompson seedless; good house and barn; implements; near Fresno; fine place. Price $7500.

40—18 in alfalfa; balance prepared; house and barn; fenced. Price $2750.

25—5 in orchard; bearing; pumping plant; house and barn; 2 horses; harness; wagon; 1 cow, and implements; chickens; near town. Price $2500.

5 acres—near town; price $875; ¼ down; balance in 4 years at 5 per cent; Church water.

Nice house and 7 lots; barn; windmill; fenced; chicken yard and houses; snap. Price $1200.
CRUTCHER & HANSEN
1005 J St.

FOR SALE—A nine room, thoroughly modern house, two blocks north of courthouse; also five room cottage on Abby street. Inquire 1316 L street.

FOR SALE—Forty acres in Temperance Colony; must be sold immediately; well improved. Call State 2124.

FOR SALE OR TRADE—For vineyard close in, new modern corner house of 5 rooms, north part of town. H. H., Box 29, Republican.

FRATERNAL SOCIETIES.

GEORGE A. CUSTER CIRCLE, No. 15, Ladies of the G. A. R., meets first and third Saturday afternoons of each month at 1:30 o'clock, Risley hall on Fresno street.
MARY SWEET, Pres.
ALZOA BOMGARDNER, Sec'y.

I. O. O. F.
CENTRAL CALIFORNIA LODGE NO. 43—Meets Thursday, 8 p. m., I. O. O. F. hall.

I. O. O. F.
FRESNO LODGE, No. 186—Meets Monday, 8 p. m., I. O. O. F. hall.

ATLANTA POST, G. A. R., meets the first and third Saturdays at 2 p. m. of each month at Risley hall, Fresno street. All members in good standing invited.
H. D. GROSS, Com.
H. V. PARKER, Adjt.

FRESNO AERIE—Meets every Monday, 8 p. m., K. P. hall.
H. M. DENNISON, Secretary.

PRINTERS' INK PAYS

FOR RENT—ROOMS.

FOR RENT—Two furnished housekeeping rooms, 1421 J St. Phone Black 1824.

FOR RENT Nicely furnished room, with fire place. 1405 L St.

FOR RENT Suite of nicely furnished front rooms, 634 I St. Main 2451.

FOR RENT Furnished housekeeping rooms. 968 K St.

FOR RENT Three single furnished rooms. 941 S St.

FOR RENT 3 furnished housekeeping rooms. 929 N St.

PLEASANT LARGE FRONT ROOM; gentlemen preferred. 739 K. Call after 5 o'clock.

WARM housekeeping rooms, furnished with gas and wood stoves, $6.00 month. 625 K.

FOR RENT—Furnished rooms for light housekeeping. 444 J. Main 1161.

THE GRIFFITH lodging house has been renovated and refurnished, now being ready for business at 1135 J St. Mrs. V. E. Yoell.

BEDROOM FOR RENT—For a lady. 1327 .. St.

HOTEL PORTLAND—Opposite Novelty theater. Furnished rooms. Transients solicited. Phone Main 506.

FOR RENT—Two nice airy rooms, near in and corner of car line. Rent reasonable; 709 N St.

FOR RENT—Two furnished housekeeping rooms, 732 J street, near P. O.

FOR RENT—HOUSES.

FOR RENT—House and barn. Apply 1365 Angus St. Black 1040.

FOR RENT—Unfurnished half double cottage. 668 Nielsen, near M. New, modern. See it.

FOR RENT—Good house and barn in country, very cheap. J. J. Nelson, Box 1170, Fresno.

FOR RENT—The top floor of 1031 J St. Put in order to suit tenant. Inquire within.

FOR RENT—8-room 2-story house, 2226 San Joaquin St., between L and M.

FOR RENT—Private boarding and rooming house in best location in town; income $100 to $150 per month; must buy furniture to get lease; this will bear investigation. Sunset Realty Co., 1928 Mariposa St.

FOR RENT—$15.00, seven room modern house, stable, chicken yard, water included; 3028 Washington Ave. Near Orchard. Key next door, or Chittenden, 1152 J.

SIX-ROOM Furnished Cottage, $14; unfurnished cottage and barn $10. Main 2003.

FOR RENT—House of 4 large rooms with 6 foot chicken fence; $8.00 per month; 302 Mary st. Apply cor. Woodward and Mary st., Woodward's addition.

FOR RENT—Miscellaneous.

FOR RENT—Store; situate 1923-1925 Tulare street. Apply to W. T. Mattingly, 1009 I street.

FOR RENT—500 acres grain land close to Fresno. Building on land. Apply office Fancher Creek Nursery, 1225 J street.

FOR RENT—Dairy ranch, with 30 or more cattle; can give good reference. Apply Mistress A. J. Smith, Bridge, Calif.

FOR RENT—A large room over Cosmopolitan restaurant, Mariposa street, suitable for social hall or tailoring room, centrally located. Apply in Cosmopolitan restaurant.

FOR RENT—Store room on "J" street, between Mariposa and Tulare streets; best location in town. For full information see Chittenden & Company, 1152 "J" street.

OFFICE NEXT TO TULARE STREET entrance of Hughes Hotel. Fine location for real estate man. Apply Fred Dodd.

FOR RENT—Restaurant doing good business; small capital needed. Address Restaurant, Box 20, Republican.

FOR RENT—Store in the Republican Building, suitable for real estate, insurance or other office business. Apply Republican business office.

FOR RENT—3000 acres improved grain land: Address J. W. Hogan, Reedley, Cal.

FOR RENT—Cool rooms with board; private family; 824 M street.

FOR RENT—Knights of Pythias hall, Friday and Saturday nights. Apply Donahoo, Emmons & Co.

ROOMS AND BOARD.

ROOM AND BOARD—First-class. 1821 Stanislaus St.

BOARD with or without room. 941 O St., telephone Main 2074.

BOARD AND ROOM $5 per week and up. 1445 K St.

ROOM AND BOARD may be had at the Hotel Palms at reasonable prices.

FOR RENT—Furnished rooms with board; choice location. 1457 J.

FOR RENT—Furnished rooms with board. Apply 1435 K st.

MONEY TO LOAN.

WANTED—To lend $4000 on real estate security. Call on or address Miles Wallace, Fiske Bldg., Fresno.

MONEY TO LOAN—On real estate. Address P. O. box 1333, Fresno.

DENTISTS

DR. PRATHER, DENTIST—Office over postoffice. Phone Main 053.

FARMERS' NATIONAL BANK OF FRESNO.

U. S. Depositary.

Paid up Capital $150,000
Surplus and Undivided Profits.. 170,000

Alfred Kutner ....President
E. F. Manheim....Vice. Pres. and Mgr.
Walter Shoemaker ....Cashier
O. A. Middleton......Assistant Cashier

Safe Deposit Boxes for Rent.

FRESNO NATIONAL BANK.

(Opposite the Postoffice.)

Paid up capital..............$200,000
Surplus and undivided profits.. 90,000

Thomas W. Patterson, president; W. F. McVey, vice president; Dan Brown, Jr., cashier; Am. S. Hayes, assistant cashier.

THE FIRST NATIONAL BANK OF FRESNO,
Fresno, California.

Capital Paid Up $100,000.00
Surplus and Profits 380,000.00

Safe Deposit Boxes for Rent.
United States Depositary.

CASTORIA
For Infants and Children.
The Kind You Have Always Bought
Bears the Signature of Chas. H. Fletcher

Glasses That Gave Comfort

Probably the Kryptok is the greatest eye help ever devised.

It is certain that this glass has given satisfaction in many cases where all other glasses had failed.

In the Kryptok there is entire absence of strain for vision is clear whether you are reading or looking at a distance.

We make our glasses. The Kryptok is one of our specialties.

OTHER OPTICAL GOODS
Perfect fitting glasses from $2.50. Examination free.

CHINN-BERETTA OPTICAL COMPANY
FACTORY ON PREMISES
2015 Mariposa St., Fresno
San Francisco (2), Oakland, Sacramento and Stockton.

Dress Swell, You May As Well

New Fall and Winter
Woolens Just Arrived
"HERMANN"
THE GREAT TAILOR
1046-48 J Street, Fresno.

Telephone Main 80.
Wood, Coal
—AND—
Pine Blocks
Dorsey-Robinson Co.

See our fine display of Electric Fixtures.
SAN JOAQUIN LIGHT AND POWER COMPANY
Cor. H and Tulare Sts.
Tel. Main 113

Rourke
The Hatter
Renovating
2010 FRESNO ST. MAIN 2005

Telephone Main 38
STEPHENS & BEAN
Undertakers
1141 I STREET FRESNO, CAL.
Coroner's Office Lady Asst.
ALWAYS OPEN.

O. M. Shannon, Pres. H. V. Joyner, Sec'y. J. L. Beall, Vice Pres.
FRESNO UNDERTAKING CO.
Calls Answered Day and Night. Lady Assistant.
2033 Fresno St. Phone Main 160.

Rifles, Pistols, Sporting Goods, Cutlery and Fishing Tackle.
GUNS Ammunition Tents, Skates
Expert Gun Repairing.
Lewald & Schlueter, Fresno.
1026 I Street.

One hundred and twenty unredeemed overcoats for sale for loan and interest, also 30 Winchester rifles at $2.50 each, four 12-foot show cases in good condition for sale at
UNCLE IKE'S LOAN OFFICE.
1829 Mariposa St. The only incorporated loan office in Fresno.

Armory Livery and Hack Stables
COBB BROS., Prop.
Swell turnouts of all kinds, one rubber tire, three-seater, buggies, surreys and saddle horses always on hand; rubber tire hacks at all hours. Hack stand 'phone Main 8; stable, Main 232.

SOCIAL AND CLUB NEWS

Mrs. Emma Greenleaf of Los Angeles came before the Parlor Lecture club yesterday afternoon in a forceful and dramatic presentation of Victor Hugo's Les Miserables. It was not simply a reading from the book, but rather in the form of a series of word pictures, embodying the main incidents of the thrilling tale and told in an unusually emphatic and intensely interesting manner. She counts Les Miserables as one of the several great monuments of the world's literature and made most emphatic the fact that Victor Hugo taught a great lesson to the world in showing the hero, Jean Valjean, redeemed by love from a life of sin.

In beginning her story Mrs. Greenleaf led up to the real subject by asking if club women were not too prone to be intent upon "doing things." "That seems to be the great cry of the age," she went on, "something doing." "Isn't there much to think of in the eternities of life! And they are to be found in literature. If any of you have heard Jacob Riis, James Allen, or some of their school, you have heard them tell of redeeming souls through love and kindness and tell it as though it was a new thought, but it was thought long ago and magically told by Hugo in this great master piece. We owe him much. A hundred years ago the theme of every classic centered about a noble person, but Hugo taught that kind of hearts are not always among luxury, but may be found in humble places amid poor surroundings."

Mrs. Greenleaf is thoroughly filled with her subject, which really seems to be a part of her, and so sympathetically and at times tragically does she recount the incidents that she shows a dramatic force which holds her audience enthralled. In response to the question of whether or not she had ever been in dramatic work she replied, "No, I never was on the stage in any capacity and have not even studied elocution." Her reading then is simply the expression of her inmost feelings, which grow very tender in the pathetic parts and show the speaker quite carried away by her theme. This is part of her power to interest an audience.

She dwelt particularly on Hugo's masterful representation of the Battle of Waterloo—one of the fine parts of the work. The relations of the Bishop who wrought the hero's salvation from his convict's life was beautifully told, as was also the love of the little Cosette for the soldier Marius and Jean's grief at losing her, his rescue of Cosette's lover, his struggle with the demons of his soul and the angels of good when he gave himself up in his old age to save another from the convict's life. These and several other incidents held the audience for an hour and a half fascinated by the speaker's words and story.

A sympathetic bond was established at the outset of the afternoon between the speaker and her hearers, when she spoke of her interest in the club ever since, under Mrs. Burdette, it became a part of the state body. She spoke of the new club house that the women expect to build soon and assured the members that they should feel gratified with having purchased lots and besides have such a snug little sum gathered together for the building. She encouraged the immediate building of the club home, assuring them that many clubs began to build as soon as the lots had been purchased. "I have been in the East this summer and I find that in no place is their such an increase in land values as in California and a club would be justified in beginning its building as soon as the lots had been acquired. Of course, you are very comfortable now, but when you get your club house, you will feel that you have never been anybody before."

After the lecture the ladies were given an opportunity to meet and talk with Mrs. Greenleaf.

* * * *

At the Y. M. C. A. rooms yesterday was held the annual reception of the woman's auxiliary to the friends of the association. More than a hundred and fifty invitations were sent out and there were many personal responses judging from the flutter and rustle of attractively gowned callers, who came and went during the reception hours. The rooms, which are furnished in the greatest taste and in rich colorings, were made more attractive with flowers and greens artistically arranged. In the archway leading to a side room was draped a brown rustic net filled with graceful trailing vines, while baskets of deep hued red dahlias and chrysanthemums and bowls of roses and carnations were in every available spot. The refreshment room was a delight to look upon in its brilliant scarlet decorations. Streamers of smilax extended from the central chandelier to the center of the table and bowls of red carnations adorned the table. Mrs. W. T. Mattingly was in charge here, assisted by Miss Lulu Melvin, Miss Irma McCourt, Miss Ada Pottle and Miss Emma Glass.

The callers were taken on an inspection of the dormitory, which the ladies have been furnishing. Many were the admiring comments of the ladies as they viewed the attractively furnished and daintily appointed rooms, where a number of the young men of the association are made most comfortable and have exhibited individual taste in the decorations of their rooms with a delightful effect. The dining room is also in operation now and the visitors listened with much interest to the way in which this home is made bright for the young men who enjoy it so keenly.

In the reception line yesterday were Mrs. W. R. McIntosh, Mrs. G. M. Boles, Mrs. E. E. Sims, Mrs. S. H. Redden, Mrs. A. V. Lisenby, Mrs. O. M. Thompson, Mrs. Thomas Boyd.

During the afternoon a most enjoyable program was given, opening with a piano duet, "Hungarian Dance," Brahms, by Miss Jennie Knowles and Miss Maud Burnett. Miss Winnefred Swett pleased her hearers with a vocal solo, "Call Me Back," by Denza and for an encore gave "Tit For Tat" by Pontet. Miss Eva Summers next played a piano solo, "Last Hope," by Gottschalk. Another piano solo by Mrs. M. P. Holmes concluded the afternoon's entertainment.

* * * *

Mrs. William J. Cleary has arrived from Los Angeles and will be joined in a few days by Mr. Cleary. They have taken a furnished house on the corner of Forthcamp and Nielsen avenues, where they expect to keep house during the winter.

* * * *

Mrs. J. M. Braly has returned from San Jose, where, with her daughters, she has been during the summer. She expects to be here for some weeks, but will return to San Jose, where Miss Elizabeth and Miss Bertha are at present, the former slowly recovering from a very severe illness.

* * * *

Yesterday at the San Ricardo vineyard, the following ladies enjoyed a delightfully informal luncheon with Mrs. Hodgkin: Mrs. D. F. Verdenal of New York, Mrs. William Forsyth, Mrs. Edward Elliott, Mrs. F. G. Storie, Miss Eva Storie.

* * * *

On last Monday evening a very enjoyable party was given at the W. H. Shroyer home in National Colony, it being a surprise to Mr. and Mrs. W. H. Shroyer on their return from an extended trip East, and a farewell party to Mr. and Mrs. C. B. Paddock, who are about to move with their family west of Fresno, where Mr. Paddock has purchased a ranch. About sixty-five neighbors were present. After spending the evening most pleasantly in games, music, singing, etc., the guests partook of a spread. Mrs. Shroyer's sister, Mrs. Minear of Moulton, Iowa, also returned with them on a visit here to relatives and friends. At a late hour the crowd dispersed, after a happy evening's enjoyment.

Those present were: Messrs. and Mesdames W. H. Shroyer, Mrs. Minear, C. H. Shroyer, C. B. Paddock, E. A. Elliott, J. N. Maxwell, M. Coppin, T. Elrod, B. T. Elmore, C. W. Lawerence, J. B. Patterson, D. Showers, E. Maxwell, Mr. and Mrs. Jones; Mrs. G. H. Moss, Mrs. Rivenbaugh; Misses Bertha and Okle Shroyer, Myrtle Maxwell, Eva E. Phillips, May Hill, E. M. Drury, Victoria Sahigian, Lizzie and Gracie Rivenbaugh, Florence Patterson, Ruby and Fern Paddock, Ruth Coppin and Baby Maxwell; Messrs. Ross and Leslie Shroyer, Guilford and Ernest Maxwell, Will Bruce, Lafayette Branch, Orrin Elmore, Frank and Raymond Parks Roy, Paul and Jesse Jones, G. M. Hodges, H. Landfried, R. E. Quick, Mr. Parks, Swenson Bros. and A. E. Taylor.

RUSSIAN MINISTRY LIMITING SUFFRAGE

Half a Million People Who Voted in Last Elections Are Cut From Lists.

ST. PETERSBURG, November 8.—The chances of the socialists in the coming election of members of parliament were dealt a sweeping blow yesterday by the interpretation given by the senate to the new election law, which at one stroke disfranchised thousands of the poorer classes. City employes, the operating personnel of the railroads and the most skilled and highest paid labor in Russia, are affected by the interpretation. Outside of factory workmen, the ranks of the socialist party are recruited chiefly from railroad men.

This interpretation is supplementary to the senate's ruling of October 20th, from which it was estimated that over half a million persons who voted in the last election had been cut from the election lists. These two rulings together undo to a great extent the extension of the suffrage proclaimed by Count Witte in December last year.

Their object was today frankly avowed by a member of the cabinet to rid the electorate of that class of voters which is too easily swayed by the influence of revolutionary agitators. This official, who is one of the few surviving ministers of the old regime, doubted whether the restrictions of the suffrage or the execution of Premier Stolypin's program or agrarian, political and religious reforms would be effective in producing a new parliament less oppositional than the first one. Continuing, this member of the cabinet expressed the conviction that it probably would be found necessary to dismiss the new parliament with a shorter shrift than the first one, and make a sweeping revision in the election laws before summoning a third body.

EX-GOVERNOR ODELL SEES SOME MEANING IN HUGHES' ELECTION

NEWBURGH, N. Y., Nov. 8.—Ex-Governor Odell is pleased over the election of Hughes. He thinks his administration will justify the promises made by him during the canvass. "The election is an evidence to my mind," said Governor Odell, "that from this time forward the Republican party must give greater heed to the demands of the people for the betterment of conditions, and less to the ambitions of politicians."

CALIFORNIA TRADE EXPANSION.

The Shortest Line to Greenwater.

The Tonopah and Tidewater Railroad, the new line from Ludlow, California (on the A. T. & S. F. R'y), is now running trains to its present terminus, "Front" (75 miles north of Ludlow), and commencing November 5th, a connecting stage and freighting line will be operated between "Front" and Greenwater, the famous new copper district.

For through passenger and freight rates apply to any agent of the Santa Fe system.

The Gans-Nelson Pictures.

Those in this city who are interested in pugilism will on Saturday have an opportunity to decide for themselves whether Gans or Nelson was entitled to the decision in the fight between them at Goldfield. Since the pictures have been on exhibition the majority of those who have seen them claimed that Nelson should have been declared the winner and that there was no foul.

The pictures will be exhibited at Barton's opera house on Saturday afternoon and evening and you can decide the matter to your own satisfaction.

Smith's Dandruff Pomade

Cures dandruff, stops itching scalp and stops falling hair. Price 50c at druggists everywhere.

We still have some EXCELLENT 8-YEAR-OLD TOKAY WINE on hand, which we will sell for this week only at
$1.60 Per Gallon
ALBERT BRONGE
The Wine and Liquor Merchant
Free Delivery Within the City Limits.
1117-19 I Street. Telephone Main 536

A NEW CHAMPION OF AGRICULTURISTS

Peter Porter, Who Defeated Wadsworth for Congress, Has No Revolutionary Plans.

BUFFALO, N. Y., Nov. 8.—Peter A. Porter, who defeated Representative J. A. Wadsworth in the Third-fourth congressional district, is quoted in an interview today as disclaiming what he called "revolutionary" intentions. His present desires, he said, were limited to putting into practice the opinions he had been placing before the people during the campaign.

"The welfare of the agricultural interests which I represent, will be my chief aim," he said. "I have taken a stand in opposition to the oleomargarine interests which I shall maintain and any attempt to annul the legislation which imposed a tax upon hog product will meet with my determined opposition.

"I am strongly in favor of the proposed bill to compel meat packers to stamp upon each can the date on which it was packed. This was embodied in a clause in the meat bill which was struck out by the committee, of which Mr. Wadsworth was chairman. There were clear cut issues of the campaign and it is my intention to carry out to the letter the opinions which I have expressed in connection therewith."

EGYPTOLOGIST FOR MUSEUM OF ART

Harvard Graduate Will Ransack Cemeteries For Benefit of New York Institution.

NEW YORK, Nov. 8.—It was announced yesterday that the Metropolitan Museum of Art is to establish a department of Egyptian art and has appointed as its curator Albert Morton Lythgo, a Providence man, a graduate of Harvard, who prepared himself for his work as an Egyptologist under Professor Weidemann of Bonn university and by actual work in the field with Dr. Reisner in Egypt. The curator is to sail for London and Berlin on November 21st and after getting his equipment ready is to go directly to Cairo, from which point he is to begin his operations in the way of excavation in the old Egyptian cemeteries between Cairo and Thebes.

DROPS FROM SIGHT IN NATIONAL CAPITOL

Woman With Big Sum of Money Sewed in Her Underskirt Cannot Be Found.

WASHINGTON, Nov. 8. — The Washington police have been busy tonight on the strange case of Adolph C. Pyles and wife of San Francisco. They arrived here at 4:40 yesterday afternoon on a Baltimore & Ohio train en route to Boston and decided to stop over to see the sights.

Pyles suggested to his wife that she take a street car to the New Willard Hotel while he sent a telegram and attended to the baggage. Mrs. Pyles protested against going alone, as she had $12,000 in greenbacks on her person, sewed in her undergarments. She finally consented, turned and ascended the steps toward the street.

That is the last Pyles has seen of her. She has disappeared as if the earth had swallowed her. She did not arrive at the New Willard and the frantic husband began a search of all the hotels in the city. Nowhere did he get a trace of her. Early last night he asked the aid of the police and the city has been scoured without results. Pyles gave up at 1 o'clock this morning and went to bed. If no trace of the missing woman has been found by morning Captain of Detectives Boardman will send out a general alarm along this coast.

Pyles says he is a fire insurance agent in San Francisco. He said he intended to get New York drafts before leaving, but did not have time, and all the money he and his wife had was placed in a bundle and sewed in her underskirt. So far as he is aware no one knew of this. Mrs. Pyles is about 32 years old, stout of build and apparently in perfect mental condition. Pyles said the little disagreement at the station did not amount to a quarrel and could not possibly explain his wife's disappearance.

JAPANESE INFLUX ALARMS HAWAIIANS

Commissioner Sargent Will Visit the Islands to Investigate the Situation.

WASHINGTON, Nov. 8. — Commissioner-General Sargent, of the immigration bureau, will leave for Honolulu on November 20th, to investigate Japanese immigration and to attend personally to the inspection and landing of 1325 Portuguese immigrants on the way to Hawaii from Fayal, Azores. They are expected to arrive November 30th.

Sargent goes to Hawaii by direction of the president, whose interest in Hawaiian immigration matters has been enlivened by recent developments in relation to Japanese immigration. It is understood that the president has received important information from Hawaii, leading him to the conclusion that a personal investigation of the immigration situation by General Sargent is highly desirable.

The protest against the continued influx of the Japanese is very strong, and the government authorities are believed to be in sympathy with the movement to induce the immigration of Portuguese, Spanish and Italian laborers, who make good citizens.

BERTHA DOLBEER'S WILL IS AGAIN SUSTAINED

Suit Brought By Uncle of Decedent Decided By Judge Coffey Against Contestant.

SAN FRANCISCO, Nov. 8.—Judge Coffey today rendered his decision in the Dolbeer will contest, upholding the will that left the bulk of the estate to Etta Marian Warren, the close friend and companion of Bertha Dolbeer. The contest was brought by Horatio Schander of Sacramento, an uncle of the deceased.

Over a year ago the will was contested by Adolph Schander, another uncle, on the ground that Miss Dolbeer was of unsound mind when it was made. He received adverse decisions in both the Superior and Supreme courts, having appealed to the latter. The suit decided today alleged insanity and undue influence. A third contest, brought by the heirs of Adolph Schander on similar grounds, is pending and will be submitted to Judge Coffey for decision on the evidence taken in the previous suits.

LOCAL MARKETS

FRUITS AND VEGETABLES.

Lemons—30c per dozen.
Apples—3@5c lb.
Bananas—25@35c doz.
Potatoes—2@2½c.
Pineapples—40@50c.
String Beans 7½c lb.
Green Peas—10c per lb.
Cucumbers—3 for 5c.
Green Peppers—10c lb.
Tomatoes—3@5c per lb.
Radishes—2 bunches 5c.
Cabbage—2½c per lb.
Horse Radish—15c per lb.
Onions—2½c per lb.
Turnips—2½c per bunch.
Parsnips—2½c per bunch.
Cauliflower—10@15c head.
Lettuce—3 for 10c.
Carrots—2½c per bunch.
Lima Beans—10c lb.
Egg Plant—2 for 5c.
Cranberries—2 qts. 25c.
Sprouts—lb., 10c.

Poultry.

Chickens—Broilers, dressed, 35@40c. per lb.; alive, 30c per lb.
Chickens—Fryers, dressed, 35c per lb.; alive, 30c per lb.
Chickens—Dressed hen, 30c per lb.; alive hen, 20@25c per lb.
Turkeys—Dressed, 25c per lb.; alive, 23c per lb.

GRAIN.

Wheat—$1.25 and $1.65.
Barley—95c; $24 a ton.
Egyptian Corn—$1.35 per 100; ton, $25.00
Corn—$2.00.

MILLSTUFFS.

Fresno Flour—$1.30@$1.35.
Waweah Flour—$1.40.
A 1 Flour—$1.45.
Crown Flour—$1.40.
Middlings—$1.45.
Bran—95c per sack; $25 per ton.
Wheat—$2.25 per sack; $27 and $28 per ton.
Corn Meal—35c per 10-lb. sack.
Graham Meal—35c per 10-lb. sack.
Whole Wheat Flour—35c per 10-lb. sack.
Cracked Wheat—35c per 10-lb. sack.
Oat Meal—40c per 10-lb. sack.
Rye Meal—35c per 10-lb. sack.

BUTTER AND EGGS.

Creamery—75c per roll.
Dairy—50c per roll.
Eggs—40c per dozen, 2 for 75c.

FRESH MEATS.

Beef Steak—10@18c; roast 10@15c.
Mutton—10@15c per lb.
Lamb—12½@20c per pound.
Pork—12 @20c.
Veal—10@20c.
Lard—15c per pound.

DRESSED STOCK.

Steer—5½c.
Veal—7@8c per pound.
Mutton—8 to 9c.

FUEL.

Pine Blocks—$3 load.
Oak Wood—$7.50 cord.
Coal—$14 ton.

A PREMIER'S VALISE IS LOST OR STOLEN

Hungarian Prime Minister Is Searching for Important Papers of State.

LONDON, Nov. 8.—According to the Vienna correspondent of the Daily Telegraph, there is consternation in Budapest owing to the disappearance of a valise containing documents belonging to the Hungarian premier, Dr. Wekerle. The missing papers included two protocols of sittings of the ministerial council and numerous other important state papers.

In political circles there is a suspicion of criminal manipulations, as one of the documents is the original text of the much-discussed "pactum" between the emperor-king and the members of the Hungarian coalition party concerning the military system.

The loss of the valise was reported by a servant who had been charged to carry it to the railroad station. It is surmised, however, that it was either stolen from the carriage or that the servant was bribed. Premier Wekerle was on the point of starting to Vienna, but when the loss was discovered, he postponed his journey and informed the police.

Suicide Because of Divorce.

OREGON CITY, Ore., Nov. 8.—R. E. Benson of Portland went to the office of George Brownell, who had just obtained a divorce for Benson's wife, and in the presence of Mrs. Benson, Brownell and three other witnesses, shot himself just over the heart. It is believed he will die.

That Anti-Ruef Grand Jury.

SAN FRANCISCO, Nov. 8.—The impanelment of the new grand jury, which was to have been effected in Superior Judge Graham's court today, was postponed until 2 o'clock tomorrow, owing to the absence of one of the jurors who had not been given notice to be present.

There's No Use

talking, you can't beat Herbine for the liver. The greatest regulater ever offered to suffering humanity. If you suffer from liver complaint, if you are bilious and fretful, its your liver, and Herbine will put it in its proper condition. A positive cure for Constipation, Biliousness, Dyspepsia and all ills due to a torpid liver. Try a bottle and you will never use anything else. Sold by Geo. H. Monroe.

RESOLUTION ORDERING WORK NO. 455.

Resolved, That the public interest and convenience require the work herein described, and the Board of Trustees of the City of Fresno hereby orders the following street work to be done, according to the specifications therefor adopted, or herein mentioned and under the direction and to the satisfaction of the Superintendent of Streets of said City, or as contained in its Resolution of Intention No. 501, to-wit:

That an Artificial Stone Sidewalk five (5) feet in width be constructed on each side of Abbey Street, from the curb-line of Silvia Street to the south line of Belmont Avenue (excepting such portions of said street between said points along which an artificial stone sidewalk has been constructed) said sidewalk to be constructed in accordance with the specifications for said work on file in the office of the City Clerk and in accordance with the official grade of said city.

The Clerk of this Board is hereby directed to publish this Resolution for two days, and notice of said work, inviting sealed proposals or bids for doing the work, and referring to the specifications posted or on file, also for two days, both in the Fresno Morning Republican, a daily newspaper published and circulated in this City, is hereby designated for that purpose. Said notice shall require a certified check or bond, either as prescribed by law, and for an amount not less than 10 per cent of the aggregate of the proposal. He is also directed to post said notice with specifications conspicuously for five days on or near the Council Chamber door.

I hereby certify that the foregoing resolution was passed by the Board of Trustees of the City of Fresno, California, on the 5th day of November, 1906, by the following vote:

Ayes—Trustees Collins, Keisker, Myers, Statham, Wrightson, Falkenstein, Bush, Suglian.
Noes—Trustees, None.
Absent—Trustees, none.

W. H. RYAN,
City Clerk and ex-Officio Clerk of the Board of Trustees of the City of Fresno, California.

A Methodist Minister Recommends Chamberlain's Cough Remedy.

We have used Chamberlain's Cough Remedy in our home for seven years, and it has always proved to be a reliable remedy. We have found that it would do more than the manufacturers claim for it. It is especially good for croup and whooping cough. Rev. James A. Lewis, pastor Milaca, Minn., M. E. Church. Chamberlain's Cough Remedy is sold by all druggists.

RESOLUTION ORDERING WORK NO. 456.

Resolved that the public interest and convenience require the work herein described, and the Board of Trustees of the City of Fresno hereby orders the following street work to be done, according to the specifications therefor adopted, or herein mentioned, and under the direction and to the satisfaction of the Superintendent of Streets of said City, or as contained in its Resolution of Intention No. 503, to-wit:

That an Artificial Stone Sidewalk six (6) feet in width be constructed on the west side of "H" Street from the south curb-line of Mariposa Street to the north curb-line of Tulare Street (except such portions of said street between said points along which an artificial stone sidewalk has been constructed), said sidewalk to be constructed in accordance with the specifications for said work on file in the office of the City Clerk and in accordance with the official grade of said city.

The Clerk of this Board is hereby directed to publish this Resolution for two days, and notice of said work, inviting sealed proposals or bids for doing the work, and referring to the specifications posted or on file, also for two days, both in the Fresno Morning Republican, a daily newspaper published and circulated in this City, is hereby designated for that purpose. Said notice shall require a certified check or bond, either as prescribed by law, and for an amount not less than 10 per cent of the aggregate of the proposal. He is also directed to post said notice with specifications conspicuously for five days on or near the Council Chamber door.

I hereby certify that the foregoing resolution was passed by the Board of Trustees of the City of Fresno, California, on the 5th day of November, 1906, by the following vote:

Ayes—Trustees Collins, Keisker, Myers, Statham, Wrightson, Falkenstein, Bush, Suglian.
Noes—Trustees, none.
Absent—Trustees, none.

W. H. RYAN,
City Clerk and ex-Officio Clerk of the Board of Trustees of the City of Fresno, California.

Alias Summons
No. 11,515.

In the Superior Court of the County of Fresno, State of California.

Department No. One, Samuel Rosenheim, Attorney for Plaintiff.

W. H. Kent, plaintiff, vs. Colbert Coldwell, G. L. Butler, George D. Easton and Hattie G. Easton, individually, and as executor and executrix respectively of the last will and testament of George Easton, deceased; Wendell Easton, John Doe, Richard Roe, Mary Doe, Lucy Roe, First Doe, Second Doe, Third Doe, Fourth Doe and Fifth Doe, defendants.

The people of the State of California send greeting to Colbert Coldwell, G. L. Butler, George D. Easton and Hattie G. Easton, individually, and as executor and executrix, respectively, of the last will and testatment of George Easton, deceased; Wendell Easton, John Doe, Richard Roe, Mary Doe, Lucy Doe, First Doe, Second Doe, Third Doe, Fourth Doe and Fifth Doe, defendants.

You are hereby directed to appear and answer the complaint in an action entitled as above, brought against you in the Superior Court of the said County of Fresno, State of California, within ten days after the service on you of this Summons—if served within this County; or within thirty days if served elsewhere.

And you are hereby notified that unless you appear and answer as above required the said Plaintiff will take judgment for any money or damages demanded in the Complaint, as arising upon contract, or he will apply to the Court for any other relief demanded in the Complaint.

Given under my hand and seal of the Superior Court of the said County of Fresno, State of California, this 22nd day of October, A. D. 1906.

(Seal) W. O. MILES, Clerk.
By D. M. Barnwell, Deputy Clerk.

Delinquent Notice.

Office Crescent Canal Company.

Location and principal place of business, Wheatville, Fresno County, California.

Notice:—There is delinquent upon the following described stock on account of Assessment No. 38, levied on the 11th day of September, 1906, the several amounts set opposite the names of the respective shareholders, as follows:

Shareholders.	No. Cert.	No. Shares.	Amt.
J. A. Phipps	47	1	$50.00
H. G. Thurston	110	7-16	$21.87

And in accordance with law and an order of the Board of Directors made on the 11th day of September, 1906, so many shares of each parcel of said stock as is necessary will be sold at public auction at the office of the company, at Wheatville, Fresno County, California, on the 12th day of November, 1906, at 1 o'clock p. m., to pay the delinquent assessment together with cost of advertising and expense of sale.

C. C. GOODELL, Secretary.

Notice to Creditors.

In the Superior Court of the County of Fresno, State of California. In the matter of the estate of Julia Kreyenhagen, deceased.

Notice is hereby given by the undersigned executors of the last will and testament of Julia Kreyenhagen, deceased, to the creditors of and all persons having claims against the said deceased, to exhibit them with the necessary vouchers, within ten months after the first publication of this notice, to the said executors at the office of M. K. Harris, in Room 9, Fiske Building, in the City of Fresno, State of California, the same being the place for the transaction of the business in the said estate in the County of Fresno, State of California.

EMIL KREYENHAGEN,
CHARLES KREYENHAGEN,
Executors of the last will and testament of Julia Kreyenhagen, deceased.
Dated October 8, 1906.

Notice of Time Appointed for Proving Will, Etc.
No. 2157.

In the Superior Court of the County of Fresno, State of California.

In the Matter of the Estate of Sarah Ann Hoag, Deceased.

Notice is hereby given that Monday, the 19th day of November, 1906, at two o'clock P. M., of said day, at the Court Room of said Court, department No. One, at the Court House, in the City of Fresno, in said County of Fresno, has been appointed by the Clerk of said Court as the time and place for proving the will of said Sarah Ann Hoag, deceased, and for hearing the application of Marietta Lucretia Parkhurst for the issuance to her of letters testamentary, when and where any person interested may appear and contest the same.

Dated November 7, 1906.

(Seal) W. O. MILES, Clerk.
By Louis F. Ryan, Deputy Clerk.
F. H. Short, F. E. Cook, Attorneys for Petitioner.

NOTICE INVITING STREET WORK PROPOSALS.

Pursuant to Statute and to Resolution No. 456 adopted November 5th, 1906, by the Board of Trustees of the City of Fresno, directing this notice, the undersigned invites and will receive at his office in the City Hall, up to 5 o'clock p. m., of the 17th day of November, A. D. 1906, sealed proposals or bids for the following street work to be done, according to the specifications for said work posted and on file in the office of the City Clerk of said City, or as contained in its Resolution of Intention No. 503, to-wit:

That an Artificial Stone Sidewalk six (6) feet in width be constructed on the west side of "H" Street from the south curb-line of Mariposa Street to the north curb-line of Tulare Street (except such portions of said street between said points along which an artificial stone sidewalk has been constructed), said sidewalk to be constructed in accordance with the specifications for said work on file in the office of the City Clerk and in accordance with the official grade of said city.

Bidders must file with each proposal or bid a check payable to the order of the Mayor of this City, certified by a responsible bank, for an amount which shall not be less than 10 per cent of the aggregate of the proposal, or by a bond for the said amount, and so payable, signed by the bidder and two sureties, who shall justify before any officer, competent to administer an oath, in double the said amount, and over and above all statutory exemptions.

City Clerk's Office, City of Fresno, November 5th, 1906.

W. H. RYAN,
City Clerk and ex-Officio Clerk of the Board of Trustees of the City of Fresno, California.

RESOLUTION ORDERING WORK NO. 454.

Resolved, That the public interest and convenience require the work herein described, and the Board of Trustees of the City of Fresno hereby orders the following street work to be done, according to the specifications therefor adopted, or herein mentioned, and under the direction and to the satisfaction of the Superintendent of Streets of said City, or as contained in its Resolution of Intention No. 500, to-wit:

That "I" Street, in said City, from the north line of Merced Street to the south line of Tuolumne Street (except such portions hereof as is required by law to kept in order or repair by any person or company having railroad tracks thereon and excepting such portions as are already done) be paved with an Asphalt pavement on an Asphalt Concrete foundation, and curbed with Granite Curbing, in accordance with plans and specifications on file in the office of the City Clerk of the City of Fresno, California.

The Clerk of this board is hereby directed to publish this resolution for two days, and notice of said work, inviting sealed proposals or bids for doing the work, and referring to the specifications posted or on file, also for two days, both in the Fresno Morning Republican, a daily newspaper published and circulated in this City, is hereby designated for that purpose. Said notice shall require a certified check or bond, either as prescribed by law, and for an amount not less than 10 percent of the aggregate of the proposal. He is also directed to post said notice with specifications conspicuously for five days on or near the Council Chamber door.

I hereby certify that the foregoing resolution was passed by the Board of Trustees of the City of Fresno, California, on the 5th day of November, 1906, by the following vote:

Ayes—Trustees Collins, Keisker, Myers, Statham, Wrightson, Falkenstein, Bush, Suglian.
Noes—None.
Absent—Trustees, none.

W. H. RYAN,
City Clerk and ex-Officio Clerk of the Board of Trustees of the City of Fresno, California.

NOTICE INVITING STREET WORK PROPOSALS.

Pursuant to Statute and to Resolution No. 454 adopted November 5th, 1906, by the Board of Trustees of the City of Fresno, directing this notice, the undersigned invites and will receive at his office in the City Hall, up to 5 o'clock p. m., of the 17th day of November A. D., 1906, sealed proposals or bids for the following street work to be done, according to the specifications for said work posted and on file in the office of the City Clerk of said City, or as contained in its Resolution of Intention No. 500, to-wit:

That "I" Street, in said City, from the north line of Merced Street to the south line of Tuolumne Street (except such portions therefor as is required by law to be kept in order or repair by any person or company having railroad tracks thereon and excepting such portions as are already done) be paved with an Asphalt pavement on an Asphalt Concrete foundation, and curbed with Granite Curbing, in accordance with plans and specifications on file in the office of the City Clerk of the City of Fresno, California.

Bidders must file with each proposal or bid a check payable to the order of the Mayor of this City, certified by a responsible bank, for an amount which shall not be less than 10 per cent of the aggregate of the proposal, or by a bond for the said amount and so payable, signed by the bidder and two sureties, who shall justify before any officer, competent to administer an oath in double the said amount, and over and above all statutory exemptions.

City Clerk's Office, City of Fresno, November 5th, 1906.

W. H. RYAN,
City Clerk and ex-Officio Clerk of the Board of Trustees of the City of Fresno, California.

NOTICE INVITING STREET WORK PROPOSALS.

Pursuant to Statute and to Resolution No. 455, adopted November 5th, 1906, by the Board of Trustees of the City of Fresno, directing this notice, the undersigned invites and will receive at his office in the City Hall, up to 5 o'clock p. m. of the 17th day of November, A. D. 1906, sealed proposals or bids for the following street work to be done, according to the specifications for said work posted and on file in the office of the City Clerk of said City, or as contained in its Resolution of Intention No. 501, to-wit:

That an Artificial Stone Sidewalk five (5) feet in width be constructed on each side of Abbey Street from the curb-line of Silvia Street to the south line of Belmont Avenue (excepting such portions of said street between said points along which an artificial stone sidewalk has been constructed) said sidewalk to be constructed in accordance with the specifications for said work on file in the office of the City Clerk and in accordance with the official grade of said city.

Bidders must file with each proposal or bid a check payable to the order of the Mayor of this City, certified by a responsible bank, for an amount which shall not be less than 10 per cent of the aggregate of the proposal, or by a bond for the said amount and so payable, signed by the bidder and two sureties, who shall justify before any officer, competent to administer an oath, in double the said amount, and over and above all statutory exemptions.

City Clerk's Office, City of Fresno, November 5th, 1906.

W. H. RYAN,
City Clerk and ex-Officio Clerk of the Board of Trustees of the City of Fresno, California.

Notice for Publication.
(Isolated Tract.)
PUBLIC LAND SALE.

Notice is hereby given that in pursuance of instructions from the Commissioner of the General Land Office, under authority vested in him by Sec. 2455, U. S. Revised Statutes, as amended by the Act of Congress approved February 26, 1895, we will proceed to offer at public sale on the 3rd day of December, next, at this office, the following tract of land, to-wit:

W. ½ of S. W. ¼ of Sec. 27, Tp. 11 S., R. 24 E., M. D. M.

Any and all persons claiming adversely the above described lands are advised to file their claims in this office on or before the day above designated for the commencement of said sale, otherwise their rights will be forfeited.

JOHN F. ARMSTRONG,
Register.
WILL A. NEWCUM,
Receiver.

Dated, U. S. L. O., Sacramento, Cal., October 22, 1906.

Annual Meeting.

Notice is hereby given that the regular annual meeting of the stockholders of the Crescent Canal Co. will be held on Tuesday, November 13, 1906, at 1 o'clock p. m., for the election of officers and the transaction of any other business that may properly come before the meeting.

C. C. GOODELL, Secretary.

PULLMAN COMPANY MAY DIVIDE SURPLUS

Twenty-six Millions of Accumulated Profits to Be Dealt With Soon.

CHICAGO, Nov. 8.—An advance of four points, to 263, in the price of Pullman stock was recorded in the market on more than the usual amount of trade. The annual meeting of the stockholders will be held next Wednesday, and, although there has been no official statement to that effect, there is a general belief that some distribution will be made of at least part of the surplus at that time. How much it will be or in what form the general trading public has no idea.

The company's surplus on July 31, 1905, last reported, was $22,151,900. It is probable that the amount was increased fully $4,000,000 by the operations of the fiscal year recently ended and to be reported on at the meeting next week. When the surplus of the company was last distributed, in 1898, the stockholders received a dividend of 50 per cent $18,000,000 and in addition an extra dividend of $20 in cash.

AUSTRIANS SUFFER FROM MEAT FAMINE

Exclusion of Servian Supply Arouses Indignation and Government Is Denounced.

VIENNA, Nov. 8.—The discourteous and even hostile attitude of the minister of agriculture toward the deputation from the butchers' associations, which yesterday urged the government to permit the importation of meat from America, has aroused much public indignation. Ever since the tariff war with Servia began, retail prices of all meats have been continually increasing in Austria, causing intense hardship to the poorer classes.

A leading official of the Vienna Butchers association said today: "The government's policy is wholly directed in the interest of the powerful agrarian party, which is pocketing huge profits through the present exclusion of the Servian cattle supply."

FRANKFORT-ON-MAIN, Nov. 8.—Ten mass meetings were held last night under the auspices of the Social Democrats to protest against the starvation price of meat.

MRS. PEARY BELIEVES HUSBAND WILL SUCCEED

Having Reached Within 200 Miles of the Pole, She Hopes He'll Try Again.

NEW YORK, Nov. 8.—Mrs. Robert E. Peary, wife of the Arctic explorer, is sure that her husband will make another try to find the pole, according to a Portland, Me., dispatch to the World. Mrs. Peary has just returned to Portland and is waiting word from Commander Peary as to where she is to join him.

"I hope and sincerely believe that my husband has not given up his fight to reach the north pole, and when he goes again I shall go with him as far as I can," Mrs. Peary is quoted as saying. "If he can get within 200 miles of the goal I am sure that he is not going to give up, and I know he will be able to win out if he tries again."

TWELVE SUCH GUNS VIRTUALLY WORTHLESS

Ordnance in Coast Fortifications Has Life of Something Less Than Two Hours.

WASHINGTON, Nov. 8.—That the 12-inch guns now in use at most of the coast fortifications of the United States would not last through an engagement of two hours, the period that would elapse from the time the leading vessel of a fleet would come within the range until the last vessel would pass beyond the range of the guns, is the statement made by Brigadier General William Crozier, chief of ordnance, whose annual report was made public at the war department today.

General Crozier thinks it is of the utmost importance that some method be devised whereby the necessary gun power can be secured with less expense than that involved in using the very high velocities of projectiles now employed, with the accompanying rapid wearing away of the rifling in such a manner as to destroy the accuracy of the gun after a few rounds. The 12-inch gun will last for about sixty rounds and, as the gun is capable of firing with a considerable interval at the rate of forty-five rounds per hour, it can be seen that the limit of the life of this gun could be reached in an hour and a half.

Similar statements can be made with regard to guns of smaller calibers, says the report, although as the caliber diminishes the additional velocity increases.

TALL SKYSCRAPER WILL BE ANCHORED

New Singer Building In New York, 625 Feet High, Held By Steel Rods.

NEW YORK, Nov. 8.—The Singer building on Broadway, near Liberty street, which will be 625 feet high, the tallest skyscraper in the city, is to have wind anchors so that it may be firmly braced against every gale. The wind pressure on account of the building's great altitude will be tremendous, and for that reason the building is to be literally tied to its foundations by an ingenious arrangement of steel rods. They will be three and a half inches in diameter and descend for nearly fifty feet into the concrete which forms the caissons resting on solid rock eighty-five feet below the curb. The lowest rod has on the end of it a great anchor plate, to which it is secured.

SENATOR DEPEW WILL BE IN HIS SEAT WHEN SENATE CONVENES

NEW YORK, Nov. 8.—Senator Depew, who has been spending the summer and fall at Bishop Villa, Ardsley-on-the-Hudson, will move to his town house November 18th, and leave for Washington December 1st to be in his seat when the senate convenes. Senator Depew spends most of his time playing golf, taking long automobile trips and attending dinner parties. He has greatly improved in health.

Leslie's Associate Editor Dead.

ONTARIO, N. Y., Nov. 8.—La Salle A. Maynard, of this place, associate editor of Leslie's Weekly and a prominent figure at the Lake Mohonk peace conference, died at Claremont, Cal., today.

CAN CURE CANCER IN EARLIEST STAGES

Professor Senn Advocates a Bureau of Information for Benefit of Sufferers.

CHICAGO, Nov. 8.—Cancer is far from incurable, according to Dr. Nicholas Senn. In a lecture on "The Problem of Cancer," at the university of Chicago yesterday, Dr. Senn declared that 50 per cent of the cases of cancer brought to the attention of physicians in the earliest stages may be cured.

In the course of his lecture, Dr. Senn advocated the establishment of some sort of bureau to keep the public informed as to the nature and cures of cancer, as is done in some cities of Europe. Many of the victims of cancer prevent cures by becoming despondent and keeping away from physicians, he said.

"If the disease is detected in its early stages, a cure may be effected," said Dr. Senn, "but if it is allowed to go to an advanced stage nothing can be done."

IS ADJUDGED INSANE BECAUSE HE PURSUED ACTRESS MARGARET ANGLIN

NEW YORK, Nov. 8.—Alfred Freund, a young man from St. Louis, who was arrested on October 12th last charged with annoying Miss Margaret Anglin, the actress, was adjudged insane by a sheriff's jury yesterday, and a committee will be appointed to take charge of his estate and person. Besides the medical experts put on the stand, several persons stated that Freund had for the last two years followed Miss Anglin about the country. Freund is 30 years of age and the son of the late Sigmund Freund, a department store proprietor of St. Louis.

THIEVES GOT AWAY WITH TRUCKLOAD OF FURS IN NEW YORK

NEW YORK, Nov. 8.—One of the largest fur robberies that the police have had to deal with in months occurred some time between midnight Sunday night and daybreak Monday morning, when several men broke into the store of Harris & Co., and carried off in a truck at least $15,000 or $20,000 worth of furs. The police have been working on the case for two days but have made no arrests. The goods are all secretly marked and the police think they will get the thieves when they try to dispose of their booty. The fur trade has been notified.

BONAPARTE REGARDS STRENGTH OF HEARSTISM AS OMINOUS IMPORT

NEW YORK, Nov. 8.—A Baltimore special to the Times quotes Secretary of the Navy Bonaparte as saying: "It is very fortunate that Mr. Hughes has been elected in New York, but the strength shown by his opponent is rather ominous and proves to my mind that we must be prepared to deal with the questions he has been agitating in a spirit at once liberal and conservative."

STAFFORD SPRINGS, Conn., Nov. 8.—Mrs. Henry Williams, about 50 years old, was found murdered in her home near here this afternoon. Robbery apparently was the motive and the murderer is believed to be a tramp.

FIFTH AVENUE IS BEING ENCROACHED UPON

Property Owners Must Observe the Line and Will Be Caused Loss.

NEW YORK, Nov. 8.—Following a Supreme court decision that the Knickerbocker Trust company must do away with the entire front of its building at Fifth avenue and Thirty-fourth street, because that portion of the structure encroaches over the building line, Corporation Counsel Ellison has announced that he will make every property owner on Fifth avenue whose building encroaches on the avenue chop that portion off.

The decision will affect many of the handsome buildings on the avenue. Sherry will have to give up his outer Parisian cafe if the corporation counsel insists on going ahead with his plans. The Waldorf-Astoria will be forced to give up the ornamental garden between the walk and the windows. The Vanderbilts must cut away at least half of the $40,000 wrought iron fence at Fifty-seventh and Fifty-eighth streets, and the Whitneys' pretty lawn and garden must go.

The corporation counsel's reasons for the move are that the influx of business on Fifth avenue has resulted in its overcrowding and that more room for traffic is necessary.

TRANSFER STATIONS FOR REGISTERED MAIL

New Facilities for Prompt Handling of Packages Provided in Chicago.

CHICAGO, Nov. 8.—The first registry transfer station in the history of Chicago mails were opened by Postmaster Bruce yesterday at the Illinois Central, Northwestern and Union railway station. Similar stations will be operated at the La Salle street, Dearborn street and Grand Central stations in the coming week. These stations will further the prompt dispatch of all registered mail matter, this being forwarded direct from one line to another, without having to go through the main office as heretofore, and will relieve the congested condition of local mails, especially during the holiday season.

TELEGRAPH OPERATOR REPRESENTS PACKINGTOWN IN THE NEW CONGRESS

CHICAGO, Nov. 8.—James T. McDermott, the friend of almost everyone in the populous Stock Yards district, because as those who know him say, "his head is on the level and his heart is on the square," will represent Packingtown in the next congress. He began life as a messenger boy, picked up telegraphy and left the key to begin the campaign which won for him a seat in the national house of representatives. He is 34 years old and a Democrat.

SAN JUAN, P. R., Nov. 8.—Official returns of the election held on this island on Tuesday give Julio Larrinage, the Union candidate for commissioner of Porto Rico, to the United States congress, a majority of 42,000 votes. The Federation of Labor party polled approximately 1500 votes. The federation claims an island membership of 50,000.

IT WAS EASY MONEY FOR THIS YOUNG MAN

Bank Teller Handed Him $1121 In Error, Intending It for Another Man.

MILWAUKEE, Nov. 8.—Through a mistake, an unknown man yesterday secured the sum of $1,121 from the National Exchange bank and disappeared with the money. The error was caused partly through an unusual rush at the noon hour. A clerk from a large business establishment proffered a check for $1,121 to one of the tellers to be cashed. While the teller was counting the money the clerk left for a moment to speak to a friend. Meanwhile the teller completed his task and handed out the cash. A youth who meanwhile had taken the clerk's place accepted the money and hastened away.

NEW WATER SUPPLY FOR NEW YORK CITY

First Bids Called for Give an Idea of the Mammoth Proportions of Undertaking.

NEW YORK, Nov. 8.—The first step to begin the actual construction of the city's proposed new $161,000,000 water system was taken yesterday, when bids were asked for the building of the first section of the huge aqueduct, ten miles in length. Four years are allowed for the completion of this section, and bids must be received by December 4th. It is estimated that the cost of the first section will be about $5,000,000. The first section of the aqueduct begins at Hunter's Brook, in Westchester and goes to a point just beyond Peekskill.

FAITHFUL NEGRO MAMMY WAS INTERRED BESIDE HER FORMER MISTRESS

NEW YORK, Nov. 8.—Mary Jane Williams, a negro servant who changed jobs only once during her seventy years of service, was buried beside her mistress, the late Gertrude Lefferts Vanderbilt, the authoress, in the Vanderbilt plot in Greenwood cemetery Monday. When Mrs. Vanderbilt died four years ago she asked that the old negress be interred beside her and Mrs. Vanderbilt's family saw that the request was carried out.

Prisoner Escaped Into Mexico.

EL PASO, Tex., Nov. 8.—F. Hennessey, alias Harry Howard, wanted in Chicago on a charge of theft two years ago of $1000 worth of diamonds, who was under arrest here, today escaped into Mexico, simultaneously with the arrival of an officer from Chicago with a requisition for him.

King Edward's Birthday Honors.

LONDON, Nov. 8.—King Edward's birthday honor list, which was announced today, is without any feature of particular interest. Henry Norman, M. P., is raised to the knighthood. No peerages are extended. The regular list is to be left over for the next year.

Stockton to Improve Streets.

STOCKTON, Nov. 8.—At a special election held in this city today, a heavy vote was polled carrying a bonding proposition providing for the expenditure of $187,000 in improving the main streets of the city.

"CHANCELLOR CRISIS" EXPECTED IN GERMANY

Kaiser Has Determined to Remove Von Buelow in Favor of Count Von Moltke.

NEW YORK, Nov. 8.—A Berlin special to the Times says it is believed there that what is known as a "chancellor crisis" is imminent. Leading newspapers assert that Emperor William contemplates the appointment of Count von Moltke, chief of the general staff, as Prince Buelow's successor.

A strong court camarilla, led by Prince Philip von Eulenburg, who aided the emperor in writing the "Song to Aegir," is working against the present chancellor. The report that Buelow will retire is rendered the more probable on account of the condition of his health, which will hardly permit him to take part in the heated debates expected in the course of the coming session of the reichstag.

TERRORISTS ROBBED WARSAW MAIL TRAIN

Threw Bomb as Train Entered Station and Got Away With $500,000.

WARSAW, Nov. 8.—Upon the arrival of a train over the Vienna-Warsaw railroad at Bogow station tonight, a band of terrorists surrounded the station and threw a bomb at the mail car. The train was derailed. Several soldiers escorting the car were killed or wounded. The terrorists then robbed the mail and it is reported that they got away with a very large sum of money, estimated as high as $500,000.

Concentrating Mill Burned.

IDAHO SPRINGS, Col., Nov. 8.—The Alpine concentrating mill, in this city, caught fire today and was destroyed. The plant represented an outlay of over $60,000, but only $20,000 insurance was carried. It is generally believed the fire was of incendiary origin.

Bookmaker Ruled Off.

CINCINNATI, Nov. 8.—The executive committee of the Louisville Jockey club, after a conference at the Latonia race course tonight, decided to rule Steve L'Hommedieu, the well known bookmaker, off the turf for life. L'Hommedieu, it was alleged, offered Jockey W. Fisher a bribe to pull a horse named Oratorian at the recent meeting at Louisville.

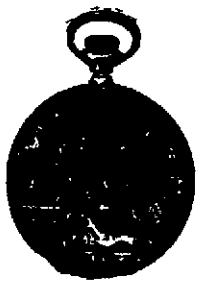

Ladies' Handsome Watches, $12

The same watches that were regularly sold for $16.

Elgin or Waltham movement.

20 year gold filled cases, in many new and pretty designs.

Perfect time keepers and guaranteed to give satisfaction.

As a special inducement to encourage early Christmas buying, we offer you this watch for a few days only at $12.

Oberlin Bros.

Progressive Jewelers.

1119 J Street Fiske Block

POLITICAL IDEAS

Do not work in business. No matter whether you are a Democrat, Republican, Socialist or of any other party, you want to get

The Most For Your Money

Plain Figures, Easy Terms, Cash Figures, Quality, Largest Stock, Up-to-Date Patterns, Finest Selection and Clean Goods are our offerings. Our Lace Curtains, Portieres and Draperies are the greatest lines ever shown here.

No matter where you finally buy, our stock is worth inspecting.

Wormser Furniture Co.

REDLICK'S | Ladies' Home Journal Patterns for November Ready Now. 10c, 15c. | Free Art Lessons, Second Floor. | Warner's and Thompson's Corsets. | REDLICK'S

Lucky Friday No. 4---Big Bargain Events in All Sections of This Busy Store---Today

We are making store history with these important Friday sales. We are taking the dullness out of the usual Friday business, and creating in its stead a steady stream of greater selling. The power of price allied to good merchandise, turns many footsteps Redlickward. Low prices for good goods, and extra low today. Our Lucky Friday selling is now a fixed event, in this store. Take advantage of it. It will pay you.

Lucky Friday Suits $12.50 For Women, Regular $15.00

We save you an extra $2.50 on a $15 suit today and we give you a very charming and stylish suit for the money.

An all wool jacket suit with fitted or loose back; black, brown, blues or grays, and in fancy mixtures; made with a velvet collar and cuffs; fly front; satin lined; double plaited skirts.

That's a brief description of an extremely good looking suit that is most reasonably priced.

Very Pretty Furs for $4.50

More Lucky Friday goodness.

These furs can not be bought any where else under $6.50 and they are good furs. Real water mink; a rich dark brown color; four-in-hand cravette style; 30 inches long and lined with figured satin.

Vicuna Kimonos for 98c

Thank Lucky Friday for the chance to pick up a pretty kimono for only 98c. Plain or figured flannel; fleeced lined; wide sleeves; yoke in the back; the entire garment cut extra full.

Black Underskirts $1.33

On any other day but Lucky Friday they would cost you not less than $2.

They are made of a rich, satiny sateen; high luster, 16 inch accordion plaited flounce; finished with small ruffle; cut extra full and very neatly sewed.

Lucky Friday Ribbon Sale

These ribbons reached us just in time for today's selling. We had them hurried to us by our New York buyer, who got a specially good assortment of them from one of the biggest ribbon makers in the country.

They are the very latest PLAID RIBBONS—silk taffeta, 40 to 60 in size. The very nicest of color combinations. Plaids that are bewildering pretty. There are a half dozen rich tones in each yard, and each striving for your attention. There are the newest things in checks, warps, printed Dresdens and Roman stripes. There are other ribbons in the new Orientals; very handsome colorings. Included in the sale are some narrow belting ribbons. You won't find a single yard worth less than 35c and more, and you may choose for only, yard, **25¢.**

75c Hosiery 50¢.

We will give you today for a Lucky Friday offering a box of good hosiery, containing 3 pairs of excellent stockings, full fashioned, and made of the best Maco cotton, stockings worth 50c a pair; the box for 50c.

Lisle Hose 50¢.

Silk lisle hose at 50c a pair makes a very good Lucky Friday offer—for they usually bring 75c to $1.

These are in a heavy weight of lisle; all over or ankle lace styles; double heels and toes; very elastic weave and glossily finished; guaranteed stainless and fast color.

Redlick's

Free Art Lessons

Again today from 2 to 4 P. M., Miss Sonideker will instruct ladies in fancy needle work free of charge. There is a pleasant work room on the second floor for the convenience of the scholars.

To those who can not come today, Miss Sonideker will make special arrangements to teach tomorrow morning.

Ladies desiring private lessons will be accommodated at a reasonable cost.

Little Things—Little Prices.

Some good Lucky Friday news. Notice how useful the articles and how low the prices.

35c Petroleum Cream, only ..... **23¢**
25c Violet Soap, cake ... **10¢**
10c Library Paste, bottle. **5¢**
20c Sponges for ..... **8¢**
50c Rubber Sponge ..... **25¢**
50c Box Toilet Soap ..... **25¢**
35c Bottle Violet Amonia Toilet Water ..... **24¢**
25c Box Talcum Powder. **15¢**
25c Cake Pear's Soap ... **15¢**
10c Bottle Vaseline .... **5¢**

Cream Flannel 6 1-2¢.

A thousand yards today for a Lucky Friday sale; 31 inches wide; heavily fleeced. It's the flannel that always sells at 10c a yard. Mill end lengths 2 to 10 yards in each length.

Blanket Sales.

Extra Lucky Friday specials. They are better in the seeing than in the telling. Large cotton blankets, **98¢.**
12-4 Fleeced Blankets $1.58.
They are worth $2. The Redlick's best comfortables as good as any $2.50 value in the town; today $2.00.

Men's Sox 6¢.

Worth double and a little over. Black or tan, double soles and heels, elastic tops guaranteed stainless and fast color.

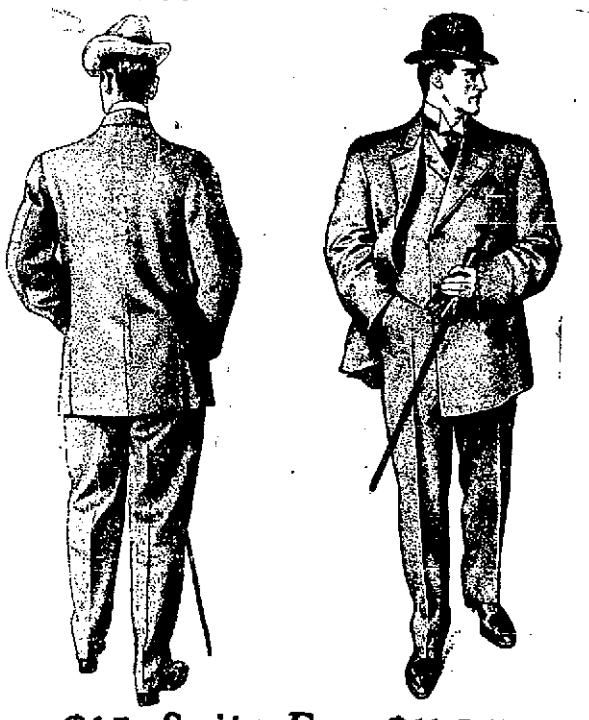

$15 Suits For $11.95

Lucky Friday brings good luck to the men who buy their suits or overcoats today. Among the star features are these $11.95 suits. Some men might hesitate about buying them, thinking they could not get a desirable suit at that price. We want to see such men; it won't take us many minutes to convince them that we have the best $15 suit they ever saw that we are offering at $11.95. A large range of patterns or colors, single or double breasted styles; every suit all wool. We guarantee a perfect fit. All alterations made free of charge.

Overcoats For $8.85

An overcoat special that will thrill even the man who is not inclined to buy an overcoat for $8.85.

You may be sure these overcoats are worth a good deal more than $8.85 or they would not occupy a star position in a Lucky Friday sale.

They may be had in Meltons Kerseys or Cassimeres—in the popular fancies and in any desired length.

A column of type won't describe the garments half so well as a sight of them.

Lucky Friday Millinery Specials

This always busy department will be a bee hive today with its varied Lucky Friday attractions.

There are street and dress hats on sale at $4.50, $5 and $6 that are marvels of beauty. Hats that bear the imprint of good taste, and that will appeal to the wearer because of their stylishness and goodness.

We haven't forgotten the little ones on this Lucky Friday. We shall sell today a child's smooth felt sailor, with a dish brim, trimmed in bands, loops and streamers of grograin ribbon for only **$1.50.**

We shall sell a woman's street hat in a high crown Gainesborough shape; the hat formed of close nap felt; trimmed in wide two tone bands of Paon silk, velvet and an Apollo wing. The brim is also bound with velvet. This very pretty hat for only **$2.48.**

Lucky Friday Dress Goods

From among the many these have been selected to interest the women who are figuring on a new gown.

Black Mohair Suitings in a wide variety of qualities, many of them specially priced today. You may pay as high as **$2** the yard or as little as **50¢.**

Cream White Batiste — A very popular wool waisting; sheer and dainty; all wool; 38 inches wide; today, yard **50¢.**

Moreen Skirtings—27 inches wide; a firm lustrous quality; all the popular colors; 50c skirting, today, yard **35¢.**

Meat News

The quality of the meat we sell is so superior to that sold in other shops that if we asked more than others people would pay it willingly. But we do not. We ask less. That's why we are always so busy. To-day:

Pot Roasts, lb. ..... **8¢**
Shoulder Rib Steaks, lb.. **8¢**
Boiling Beef, lb. ..... **6¢**

Every Day Napkins 50¢.

Different from most cheap napkins in size, looks and finish. A big value. Special today 50c dozen.

Grocery News

A constantly growing selling record means that we are giving our public more and more satisfaction every day. We are constantly striving to improve the grocery section. We have added more delivery wagons, more drivers, bettered the service, and we are still clinging closer than ever to our lowest prices:

Raised Doughnuts, 10 for **10¢**
Fresh made Loaf Cake, 20c size ..... **15¢**
Fancy Coast Cabbage, lb. ..... **1 3-4¢**
Fancy Burbank Potatoes, 14 lbs. ..... **25¢**
Picnic Hams, lb. ..... **13¢**
Domestic Sardines, 4 cans ..... **15¢**
Alaska Red Salmon, 2 cans ..... **25¢**
Burnham & Morrell's Clams, 25c can ..... **19¢**
Ghiradilla's Chocolate, can ..... **25¢**
Butter Cup Cream, 3 cans **25¢**
Broken Rice, lb. ..... **5¢**
Bromangelon, 3 pkgs .... **25¢**

Redlick's Incorporated

REDLICK'S | Coming—A Big Sale of Thanksgiving Linens Soon. | Extra Delicacy Specials Tomorrow. | REDLICK'S